LOS ANGELES DAILY TIMES.

VOL. X---NO. 74. LOS ANGELES, CALIFORNIA, THURSDAY MORNING, AUGUST 26, 1886. FIVE CENTS.

THE WEATHER.

LOCAL BULLETIN.

LOS ANGELES SIGNAL OFFICE, Aug. 25.—At 4:07 a. m. to-day the thermometer registered 56; at 12:07 p. m. 88, and at 7:07 p. m. 70. Barometer for corresponding periods, 29.79, 29.81, 29.82. Maximum temperature, 89.0. minimum, 54.0 Weather at 7:07 p. m., clear.

The Times.

Office—Temple, Main and New High

THE Convention is on.

IT is "Swift" in every mouth.

HARTSON is progressing in the lower counties.

THE TIMES, as usual, gives the fullest and most accurate report of the Convention.

THERE is only one gubernatorial candidate now against whom the field feels obliged to try to pool its strength. It is Swift.

THE Convention will do a safe and wise thing if it nominates the judicial officers before making the platform and the balance of the ticket.

IT is astonishing how radically some persons have been converted to an admission that the unit rule is a rank failure and a deplorable thing.

WHOEVER makes any "complimentary" nominations will be "sot down" on heavily. Compliments "don't go" when applied to some persons.

THE delegation standards in the convention hall which were removed yesterday, serve a good purpose in locating the brethren from the diffirent parts f the State "from Siskiyou to San Diego, and from the Sierras to the sea" and should be restored to their places to-day.

THE DISTRICT COURT.

Text of the United States Judicial District Bill.

B. W. Lee has received a copy of the bill by which we secured a United States District Court, which is presented below and will be found of general interest:

An Act to detach certain counties from the United States' Judicial District of California, and to create the United States Judicial District of Southern California.

Be it enacted by the Senate and House of Representatives of the United States of America, in Congress assembled: That all that portion of the State of California now comprised in the counties of San Diego, San Bernardino, Los Angeles, Ventura, Santa Barbara, San Luis Obispo, Fresno, Tulare and Kern is hereby detached from the United States Judicial District of California, and made a separate judicial district, called the Southern District of California.

Sec. 2 That the regular terms of the Circuit and District courts of the United States, respectively, shall be held at Los Angeles, in said Southern District of California, beginning on the second Monday in August and second Monday in January in each year.

Sec. 3. That the District of California shall hereafter consist of all of the counties of said State not named in this act, and shall hereafter be called the Northern District of California; and the Circuit and District courts shall be held therein at San Francisco, as follows: Beginning on the first Monday in February, the second Monday in July, and the fourth Monday in November in each year.

Sec 4. That all suits and other proceedings of every kind and nature now pending in the circuit or district court of the United States for the district of California shall be tried and disposed of in the circuit and district courts respectively for said northern district of California, [as the same would have been if this act had not been passed, and for that purpose jurisdiction is reserved to said courts in the said northern district of California; and the clerks of the circuit and district courts of the present district of California shall retain the records and files of said courts at the city of San Francisco, and do and perform all the duties appertaining to the said offices respectively within said northern district, except as hereinafter provided; and all process returnable to or proceedings noticed for any term of the present circuit or district court of California shall be deemed returnable to the next term of said courts respectively, in the said northern district, as fixed by this act.

Sec. 5. That upon application of any party to any suit or proceeding now pending in the present circuit or district court of the present district of California, which would have been commenced in the proper court for the Southern District of California if this act had been in force at the time of the commencement thereof, the proper court shall order that the same be removed for further proceedings to the proper court for said Southern District, at the cost of the party applying for such removal; and thereupon the clerk shall transmit certified copies of all the papers, and of all orders and records made therein, to the clerk of the court to which such suit or proceeding shall be removed, and all other proceedings shall be had in said court to which the same shall be removed, as if said suit or proceeding had originally been commenced therein.

Sec. 6. That the passage of this act shall not have the effect to destroy or impair the lien of any judgment or decree rendered in the Circuit or District Court of the United States, for the present district of California, prior to this act taking effect; and final process on any judgment or decree entered in the Circuit or District Court of the United States for the District of California, or which shall be entered therein prior to this act taking effect, and all other process for the enforcement of any order of said courts, respectively, in any cause or proceeding now pending therein, except on proceedings removed as herein provided, shall be issued and made returnable to the proper court for the said Northern District of California, and may be directed to and executed by the Marshal of the United States for the said northern district in any part of the State of California.

Sec. 7. That there shall be appointed a District Judge for said Southern District of California, who shall reside therein, and who shall receive an annual salary of four thousand dollars, payable quarterly, from the Treasury; and there shall also be appointed a Marshal, and an Attorney of the United States for said Southern District of California, who shall respectively receive such fees and compensation and exercise such powers and duties as are now fixed and enjoined by law.

Sec 8. That the Circuit and District Judges of said Southern District of California shall each, respectively, appoint a Clerk for their respective courts, who shall reside and keep their offices at Los Angeles, in said district, and who shall receive such fees and compensation for services performed by them, respectively, as are now fixed and limited by law.

Sec. 9. That either of the clerks of the Circuit and District Courts for the said Northern District of California is hereby authorized, at the request of the district Judge of said southern district and at the cost of the parties requiring the same, to make transcripts of any of the records, files or papers of the District and Circuit Courts of the United States remaining in the office of the clerks of the present district of California, and of all matters and proceedings which relate to, or concern liens upon, or titles to real estate, situated in said southern district; and such transcripts, when so made by either of said clerks, shall be certified to be true and correct by the clerk making the same, and the same, when so made and certified, and filed in the proper court, shall constitute the record in such court, and shall be evidence in all courts and places equally with said originals.

Sec. 10. That nothing in this act shall in any manner effect the tenure of office of the Judge, Marshal, United States Attorney, or other officers of the present District of California, who shall respectively be entitled to the same salaries, fees, and emoluments provided by law.

Sec. 11. That all offenses heretofore committed in the District of California shall be prosecuted, tried and determined in the same manner and with the same effect, to all intents and purposes, as if this act had not been passed.

Approved, August 5, 1886.

FOREIGN.

News of Bulgaria's Purloined Prince.

HE SEEKS AN ASYLUM IN GERMANY.

Alexander's Subjects Clamor for His Return to Sofia—Russian Intervention in the Balkans Threatened.

Associated Press Dispatches to The Times.

LONDON, Aug. 25.—The government has received a number of important dispatches from the East, and Salisbury has been requested by telegraph to return to London immediately.

CONSTANTINOPLE, Aug. 25.—All communications between Turkey and Bulgaria have been stopped. Five batteries of artillery and some squadrons of cavalry have been ordered to proceed from Philippopolis to Sofia. Diplomats believe that Russia will not permit Alexander to return to Bulgaria, even if the counter revolutionist troops are successful in his favor. Russia will rather insist that the Bulgarian Assembly shall choose a new ruler. The powers undoubtedly desire to localize the question, but a demand upon the Czar to allow the return of Alexander might result in making the whole matter an international affair.

THE REVOLUTIONARY GOVERNMENT UPSET.

SOFIA (Bulgaria), Aug. 25.—The provisional government created by the revolutionists has been overthrown. Clement, Groueff and Sankoff, three of its members, have been arrested and thrown into prison, and the old ministry is reinstated. The deception practiced upon them by the circulation of the report that Alexander voluntarily abdicated has exasperated troops and civilians alike, and the revolution of popular feeling in favor of the deposed ruler is as great as it is intense. A deputation has started to find the Prince and assure him of the loyalty of the Bulgarian people and army and to endeavor to persuade him to return.

ORDERED TO BRING BACK ALEXANDER.

BUCHAREST (Wallachia), Aug. 25.—The commander of the yacht, on which it has been stated Prince Alexander is kept a prisoner, has telegraphed from Reni, Bessarabia, to Sofia asking for instructions. He received orders to convey the Prince back to Sofia. Dispatches from Widdin state that the counter revolution has been successful.

RUSSIAN INTERVENTION NECESSARY.

ST. PETERSBURG, Aug. 25.—Both the Novosh and Viedomoshi newspapers agree that the state of anarchy existing in Bulgaria has rendered Russian intervention necessary in order to prevent its spread to the whole Balkan peninsula. The Viedomoshi says: "We do not advocate the occupation of Bulgaria by Russia. That is not worth the first bloodshed it would entail."

It is announced here that Prince Alexander arrived at Reni yesterday, that he immediately proceeded to Austria by way of Volotshisk and that he was in nowise a prisoner.

ROUMELIA FOR ALEXANDER.

PHILIPPOPOLIS (Roumelia), Aug. 25.—The news of Alexander's deposition provoked great indignation here among citizens and soldiers. A mass meeting was at once held in which both soldiers and citizens participated. The meeting adopted resolutions affirming the loyalty of Eastern Roumelia to Prince Alexander. During the entire night processions marched through the streets shouting, "Long live Prince Alexander." Col. Montkouroff, commander of the Eastern Roumelian troops, has issued a proclamation summoning "patriots to defend the honor of Prince Alexander and Bulgaria." The soldiers everywhere throughout Roumelia are declaring for Alexander, but so far there has been no disorder.

AN APPEAL TO BULGARIANS.

TIRNOVA (Bulgaria), Aug. 25.—The following proclamation has just been issued:

"In the name of Prince Alexander and the Bulgarian Parliament, I hereby declare that I have assumed direction of the provincial government at Sofia. Persons failing to conform therewith will be dealt with by military law. I appoint Colonel Montkosoff commander-in-chief of the army with full civil and military powers. I appeal to the Bulgarians to defend the crown of their fatherland against traitors seeking to dethrone our heroic and beloved Prince, who was chosen by the people as their ruler. Long live Alexander!"

The proclamation is signed by Stambuloff and countersigned by Montkosoff.

LONDON, Aug. 25.—The garrison at Rustchuk which remains loyal to Alexander is marching to Sofia.

LONDON, Aug. 25.—It is stated that 10,000 Bulgarian troops, who have been stationed on the Sofia frontier, are hastening toward Sofia to support Prince Alexander.

ALEXANDER HEARD FROM.

LONDON, Aug. 25.—The government has received news confirming the report that Prince Alexander landed at Reni, but nothing has been heard of him since he landed.

BUCHAREST (Wallachia), Aug. 25.—Prince Alexander has left Reni for either Darmstadt or Berlin.

FOREIGN NOTES.

Preparations for Placing Ireland Under Martial Law.

LONDON, Aug. 25.—General Sir Redvers Buller will start on his Irish mission to-morrow, going first to Dublin. Edward Russell, Liberal, will move an adjournment of the debate on the address in the House of Commons to-morrow, in order to elicit the exact functions and powers of General Buller. Mr. Russell will have the support of the Parnellites and prominent Radicals. A section of the opposition believes that the selection of General Buller for the Irish mission is the first step towards placing Ireland under martial law. The House of Commons will probably sit on Saturday.

GLADSTONE'S CONTINENTAL TRIP.

Gladstone started this morning for Germany, where he expects to spend a three weeks' vacation.

ISLANDS ANNEXED.

The British corvette Diamond took possession, in the name of the British crown, of the Kermadec Islands, in the South Pacific Ocean, on the 1st of August.

AUSTRALIA'S WHEAT CROP.

Advices from Adelaide, Australia, state that the wheat crop in South Australia will yield, according to the latest estimates, an average of seven bushels to the acre. There has been copious rain throughout the wheat-growing region, and the rain continues.

A Foot and His Errand.

PITTSBURG, Aug. 25.—Ex-Councilman George Chambers of this city has decided to swim the Whirlpool at Niagara. He says he will start next week and if nobody interferes with him he will go through the Whirlpool without cork jacket, barrel or anything else, depending on his powers as a swimmer to carry him through all right. His belief is that any man can accomplish the task if he keeps cool and does not lose his head.

Resigned.

WASHINGTON, Aug. 25.—Benj. P. Davis, Deputy Fourth Auditor of the Treasury, tendered his resignation, to take effect Oct. 1st. It is understood that he was requested to resign, and his successor has already been elected.

AGAINST MONOPOLY.

Strong Position Taken by the Farmers' Congress.

ST. PAUL, Minn., Aug. 25.—Over two hundred delegates were present at the opening of the sixth session of the Farmers' Congress of the United States, at the State fair grounds this morning. The meeting was called to order by the president, Colonel Robert Beverly of Virginia, Rev. Henry Wallace of Iowa offering prayer. The address of welcome was delivered by Governor Hubbard, who spoke approvingly of the farmers' efforts to obtain relief from the unnatural burdens of monopolists' exaction and oppression.

Colonel Beverly spoke briefly in reply. In the course of his address, President Beverly thanked President Cleveland for his recommendation to Congress to inquire whether legislation might be considered in the interest of agriculture. "It is for us to consider whether we shall continue to deliver suffrages on demand at the ballot box for machine-made candidates of any party, unpledged to the great measures we deem essential to our prosperity and progress. Organize, organize, I beseech you," concluded Col. Beverly, "not to-morrow, but to-day. Combine and stand together as one man in defense of your interests and in behalf of the general welfare."

RAILWAY LANDS.

How Tracts not yet Patented May be Taxed.

WASHINGTON, Aug. 25.—When Gov. Zulick of Arizona had an interview with Secretary Lamar a few days ago, he called his attention to a subject which affects largely the interests of that Territory, namely the survey of lands along the completed portions of the Atlantic and Pacific railroad so that they can be taxed. Only about one-third of the land has been surveyed, and under the law passed by the late Congress surveyed lands can be taxed without, as heretofore, being patented. The Secretary referred the Governor to the General Land Office where he was told that the surveys would be advanced as rapidly as possible, although, owing to reduced appropriations, probably only a portion of the land could be surveyed. The new law, authorizing the taxation of surveyed lands before patents are issued, affects large tracts of land in nearly all of the States and Territories in the West, and as soon as the department issues the necessary circular of instructions the tax will be imposed.

THE HOSTILES.

An Encouraging Report From Gen. Miles.

WASHINGTON, Aug. 25.—Adjutant General Drum has received the following dispatch from Gen. Miles dated at Ft. Huachuca:

"Lieut. Col. Forsyth returned to this post yesterday from Fronteras. He reports that the hostiles are in the mountains some distance from Fronteras, that the Mexican authorities were to answer Geronimo's overtures yesterday, that the Indians were apprehensive of trickery on the part of the Mexicans. I am informed by Governor Torres that he has directed his officials to offer only terms of unconditional surrender the same as our officers require. All report the Indians much worn out, and tired. Capt. Lawton's command is in good condition, and he believes he can kill, capture or force the Indians to surrender, and I have every confidence in his ability and untiring energy. Should he force them near our line, our troops will assist him."

The dispatch was dated August 24.

THE MAYFLOWER

Chosen to Defend the Queen's Cup Against the Galatea.

NEW YORK, Aug. 25.—The second trial race between the yachts Puritan, Mayflower, Priscilla and Atlantic was won by the Mayflower to-day. The third trial was to have been made to-day, but owing to the light winds which prevailed on Monday, the day set for the second trial, that event was set for to-day, and resulted as above stated.

NEW YORK, Aug. 25.—The second and last trial race between the four big sloop-yachts, Mayflower, Puritan, Priscilla and Atlantic, to decide which would sail against Lieut. Henn's British cutter Galatea, in September, was successfully sailed to-day, over a thirty-mile ocean course, outside of Sandy Hook. It resulted in another victory for the new Boston sloop Mayflower, and in her selection by the committee to defend the cup.

A CLERGYMAN'S SUICIDE.

A Brother of Henry Ward Beecher Shoots Himself.

ELMIRA, N. Y., Aug. 25.—Rev. James C. Beecher, of Concord, Conn., brother of Henry Ward Beecher and of Rev. Thomas K. Beecher, of this city, committed suicide at the water-cure here this morning by shooting himself through the head with a rifle. He had been suffering under severe mental troubles for a number of years. Mr. Beecher was about 59 years old, and was the youngest son of Mr. Lyman Beecher. He was a graduate of Dartmouth College and of the Andover Seminary. He was chaplain of the Seamen's Bethel in China. He was chaplain of a Brooklyn regiment during the war of the rebellion, became Colonel, and was mustered out as Brevet Brigadier-General.

SAD CARRIAGE ACCIDENT.

A Boston Man Killed and Senator Evarts Badly Injured.

WINDSOR, Vt., Aug. 25.—A carriage containing Senator Evarts, of New York, Charles C. Perkins, of Boston, and Miss Matthews, daughter of Judge Stanley Matthews, of Ohio, was overturned this evening. Mr. Perkins was instantly killed, and Senator Evarts and Miss Matthews were severely bruised, though not seriously injured.

Fatal Railway Accident.

ASHEVILLE, N. C., Aug. 25.—This afternoon part of a construction train on the Asheville and Spartensburg Railroad, while ascending a heavy grade on the mountain section between Tryon City and Saluda broke loose, flying down the mountain with frightful speed. Overseer Swift and four convicts were hurled from the top of the flat cars and killed. A guard was seriously injured, and seven convicts were injured. The cars did not leave the track, but did not stop till they reached Tryon City.

Squire's Removal.

ALBANY, Aug. 25.—Governor Hill has approved the removal of Commissioner of Public Works Squire.

NEW YORK, Aug. 25.—It is generally understood that Gen. John Newton, Chief of the Engineer Corps, U. S. A., who has for years had charge of the Hell Gate improvements, has been offered the place of Commissioner of Public Works, to succeed Squires, to-day removed. LATER.—The Mayor has appointed General Newton.

Help Asked for Texas.

VICTORIA, Tex., Aug. 25.—The citizens of this place have issued an address calling upon the "charitably inclined people of America to send assistance to the sufferers by the late storms in this vicinity." The address states that famine will follow close upon the storm's track. Contributions of clothing and food are asked.

EASTERN POLITICS.

Republican State Conventions in Ohio and Iowa

SEVERELY SCORE DEMOCRATIC MISRULE.

Temperance Planks in the Platforms—Cleveland Excoriated for His Pension Vetoes—Eastern Campaign Notes.

Associated Press Dispatches to The Times.

COLUMBUS, O., Aug. 25.—The Republican State Convention elected Gov. Foraker permanent chairman.

Gen. James S. Robinson was renominated, by acclamation, for Secretary of State. Marshall J. Williams was nominated for Judge of the Supreme Court.

The platform declares: "First, that the Democratic administration of Cleveland has failed to keep the pledges upon which it came into power. It promised retrenchment and economy, but has been the most extravagant ever known. It promised to uphold the dignity and honor of the Republic and protect American citizens and their rights of person and property both at home and abroad, but has proved incapable of securing an honorable adjustment of the fisheries question and has, with seeming indifference, subjected the United States to the humiliation of seeing our flag insulted, our seamen seized and vessels of our citizens confiscated by the authorities of Canada, while, with rash haste and blundering, it has involved us in unjustifiable complications with our friendly neighbor, the sister republic of MEXICO, a fact which seriously calls attention to the Republican national platform in its enunciation of the doctrine of international arbitration for international differences and to the importance of the recent act of the Senate of the United States in unanimously passing a bill for a congress of American nations in the interest of peace and commerce. It promised civil service reform, but has made that phrase odious by not only removing, but attempting to blacken the character of thousands of our best citizens, many of them old soldiers, who have been removed from official positions upon the cowardly subterfuge of "offensive partisanship." We reaffirm that to the Union soldiers and sailors in the late war we owe a debt that cannot be computed, and it is the duty of the Government to grant pensions and establish homes for all such as are disabled or in want; and, with equal earnestness, we condemn the heartless and wholesale vetoes by President Cleveland of the private pension bills recently passed by this Congress. We believe in the Republican doctrine of tariff, not only for revenue but also for protection and the development of American labor. We demand in behalf of the great wool-growing interest of our State a restoration of the wool tariff of 1867, and denounce the recent attempt of the Democratic majority in the national House of Representatives to pass the Morrison bill reducing tariff duties and placing wool on the free list. The Republican party has ever stood as the friend of labor against all who would either oppress or enslave it, and every measure, State or National, which will protect the laborer from dangerous foreign competition or improve and dignify his condition at home, will meet with our unqualified approval. Unswerving in our hostility to Anarchism, Socialism and Communism, we favor such legislation as may insure that harmony which ought always to prevail between employer and employé. We recognize the right of all men by association to promote their mutual good and protection in every way that does not infringe on the rights of others. We favor the creation by Congress of a national department of labor the head of which shall be a cabinet officer whose duty it shall be to collect, systematize and publish statistical information in relation to the social, sanitary, educational and commercial condition of workingmen of the nation. We demand that all officials, State or National, charged with the duty of enforcing the laws which provide for proper security of the lives and health of workingmen, shall be practical men. The United States Senate in refusing to order an investigation of the means by which a seat in that body was procured for Henry B. Payne, has disappointed the just and reasonable expectations of the people of Ohio."

The eighth resolution is as follows: "Favoring, as we do, every legitimate and constitutional means for diminishing or eradicating the evils resulting from the traffic in intoxicating liquors, and recommending such legislation as will keep abreast with an enlightened public sentiment on this question, we commend the Dow law as a wise and practical measure tending to that end."

"The Republicans of Ohio rejoice in the progress of the cause of home rule for Ireland, and send cheer and greeting to Gladstone and Parnell, with the hope that the struggle they are making may be crowned with success. We, at the same time, commend the wisdom of those national leaders in declaring that only a native parliament can properly protect and foster native industries, which have so long lain paralyzed under the pernicious influences of the prevailing free trade system and doctrines."

"In common with all loyal people of the land, we mourn the loss to our country of that great Republican, as well as great soldier and statesman, Ulysses S. Grant."

The remainder of the resolutions relate to State affairs.

IOWA REPUBLICANS.

Nominate a Ticket and Denounce Democratic Misrule.

DES MOINES, Aug. 25.—The Republican State Convention met to-day. Senator William Ballizen was elected temporary Chairman. He made a long speech, in which he arraigned the President for his action in relation to the Surplus bill, declaring unconstitutional his act in declining to send it back for the action of Congress.

The convention nominated a State ticket as follows: F. D Jackson, Secretary of State; U. T. Twombly, Treasurer; Captain Lyons, Auditor; A. J. Baker, Attorney-General; G. B. Gray, Clerk of Supreme Court.

The platform declares that the Democratic National administration has failed to redeem any of its pledges to the people and condemns the President's vetoes. It demands that the public domain shall be given only to actual settlers in limited quantities. It opposes the acquisition of public lands by non-resident aliens, arraigns the Democratic majority in the National House of Representatives for not passing promptly the Oullom Interstate Commerce and the Sioux City, and St. Paul land-grab-forfeiture bills, and urges the Iowa Representatives in Congress to support the bill; demands the enactment of laws giving all disabled veterans of the late war pensions, dating all pensions from the time when the soldier's disability began and granting pensions to all veterans of the Mexican war who are not laboring under political disability. It sympathizes with Gladstone and Parnell.

The other planks are as follows: "The Republican party, standing for that principle of equal citizenship to which is due the superiority of this over all other nations, and recognizing the necessity of protection against the aggression of capital, heartily indorses every legitimate effort of organized labor to secure equal and exact justice between labor and capital. We demand protection for American labor against competition with pauper labor abroad and against the products of convict and imported contract labor. Laws for the suppression of intemperance were enacted as a part of the general legislation of our State, in obedience to the will of the majority, and we behold with alarm the continued efforts of the Democratic party of Iowa to encourage resistance to these laws and influence the passions of the lawless classes in regard to them, thereby wrecking social order and leading to the perpetration of murder and other outrages. We declare it to be the duty of all public officials honestly and conscientiously to guard the public treasury against all improper, unauthorized drafts from whatever direction, and that no official is or can be justified in drawing or accepting salaries or fees unearned by him, or to which he is not entitled."

CAMPAIGN NOTES.

The Pennsylvania Prohibitionists—Blaine Speaks Again

HARRISBURG, Aug. 25.—The State Prohibition Convention assembled at 10 this morning. Before the chairman called the convention to order, fifty children on the stage sang "The Coming Bye and Bye," in the chorus of which five hundred delegates joined. A half hour's service of prayers and songs followed, immediately after which the business of the session began. S. D. Hunter was elected temporary chairman. Hunter on taking the chair said this was the greatest convention held in Pennsylvania during the year. The temperance question was not only a moral but was to-day the greatest political question before the people of the State.

BLAINE SPEAKS AGAIN.

NORTH BERWICK, Me., Aug. 25.—Blaine made his second speech of the campaign here to-day. He twitted the Prohibitionists with inconsistency and ingratitude toward the Republican party, which had given the State all the prohibition legislation it ever had. He spoke on the fishery question, also on the labor and tariff questions.

The Eastern Turf.

SARATOGA, Aug. 25.—First race, five-eighths of a mile—Blessed won; Paymaster second; Village Boy third. Time, 1:04½.

Second race, three-quarters of a mile heats—Lord Lorne won easily in straight heats; Brockfield second; Wynona third. Time, 1:18.

Third race, one and one-eighth miles—Red Girl won; J. H. D. second; Ultimatum third. Time, 2:00.

Fourth race, one mile—Little Minnie won; Nettie second; Prima Dona third. Time, 1:44½.

Steeplechase, one and one-half miles—Mystic won; Disturbance second; Hinda third. Time, 2:54.

Running and Trotting.

NEVADA, CAL., Aug. 25.—First race, mile, running, all ages—Leda won first and second heats and the race. Time 1:44, 1:44½.

The half-mile dash for 2 year olds was won by Idaline Cotton. Time 4:09¾.

The mile run for three-year-olds was won by Miss Courtney. Time, 1:44½.

Spring race, all ages, mile—Killarney won in three straight. Time, 2:20½, 2:22, 2:21.

The half mile trot for yearlings was won by Dinah in two straight heats. Time, 1:51½, 1:50.

A Fearful Collision.

COLUMBUS, O., Aug. 25.—Vague information has been received of a terrible collision, which occurred between 10 and 11 o'clock to-night, at the crossing of the Bee Line and the Chicago, St. Louis and Pittsburg railroad at Milford Centre. The Panhandle freight was standing on the track when the Bee Line through passenger train from Cincinnati dashed into it at awful speed. The Marshal of Milford and citizens standing near by were struck by the debris, and the Marshal was killed and the others seriously wounded.

AMUSEMENTS.

CARRIE SWAIN AT THE OPERA HOUSE LAST NIGHT.—The performance of "Cad, the Tomboy," which is the leading specialty of Miss Carrie Swain, was greeted by a very large audience last night, and the piece was received with every mark of approval. It has no plot worth mentioning, being simply a dramatization of one of those juvenile works of fiction, dear to the juvenile reader, in which immature youths perform prodigies of valor and strategy, and always succeed in foiling the base designs of the stage hypocrite and villain. The lady is not supported by as good a company as she had in San Francisco, with the exception of Miss Clara Jean Walters, who plays the thankless character of the blind mother very naturally and effectively. The piece is kept alive by the introduction of songs, dances and character imitations, in all of which Miss Carrie is untiring. She is a nimble, graceful dancer, and her singing is very pleasing—her voice being one of exceptional range and with proper cultivation would become phenomenal. Johnny Williams in his imitation of the "Lone Fisherman" was very clever, but as an actor of his part was out of his element. The audience gave every token of being greatly pleased with the performance, and their verdict will doubtless be confirmed at the repetition of the piece to-night.

MARGARET MATHER.—By reference to another column of this issue, it will be observed that Mr. Wyatt has secured the engagement of Miss Margaret Mather for the week beginning August 30th. The fair actress has been made the distinguished object of so much eulogy in prose and poetry that our people will naturally be glad of the opportunity thus given them to confirm the rosy-hued criticisms which come from so many quarters. A generous repertoire is offered, embracing characters as widely different as Juliet, Leah, Pauline and Lady Macbeth. The book of poems written in Miss Mather's praise is to be presented to each member of the audience on Monday night. The sale of seats begins to-morrow morning at 10 o'clock.

A Pleasant Musicale.

A musicale took place at Mrs. Valentine's Conservatory of Music last night, and the following programme was rendered:

Solo, instrumental (Mendelssohn) Miss Wister.

Solo, instrumental (Sonnambula) Miss Kimball.

Recitation, "How the Gospel Came to Jim Oaks," Miss Helen Mae Bennett.

Istrumental solo—"Perles Relantes," Miss Tingley. On encore "Auld Lang Syne."

Solo—"Sweet Dream," J. F. Blake.

Instrumental solo—"Dance Nager," Miss Brook.

Recitation—"Jerry and Me," Miss Helen Mae Bennett.

Instrumental solo—"Polonaise," Mrs. Valentine.

Recitation—"A Little Girl in a Hotel," Miss Wester. On encore, "Archie Dean."

Solo—"Good Night, Farewell," Mr. Carter.

"MUM SOCIAL."

The Ladies of St. Paul's Have a Novel Affair.

About fifty silent figures flitted noiselessly about in the Sunday School room of St. Paul's Episcopal Church last night. The occasion was a "Mum Social," given for the benefit of the church. An interesting programme had been prepared, and, save the necessary commotion on the part of the performers, and the hearty applause given only with the hands by the audience, not a sound was to be heard, and not a tongue that dare lisp a syllable. Recitations were delivered by Miss Laura Hanna, Miss Ellis and Mr. Rodgers. There was a solo by Mrs. H. T. Lee, a duet by Misses Pierpont and Haines and a chorus by the choir boys. All lips were unsealed about 9 o'clock and refreshments were served in an adjoining room much to the relief of those whose power of speech had been suppressed for so long

PACIFIC COAST.

The Southern Pacific Soledad Extension.

COAST VESSELS TIED UP BY A STRIKE.

A Dearth of Candidates for Municipal Honors in San Francisco—A Secretary Skips.

Associated Press Dispatches to The Times.

SAN FRANCISCO, Aug. 25.—Charles Crocker, J. H. Strowbridge, A. Brown and W. Hood of the Southern Pacific, left to-day on a tour of inspection over the Soledad extension. They will go as far as the track is laid. The Solidad extension of the Southern Pacific is being pushed on with all possible speed. San Ardo, the last station, is within twenty miles of San Miguel and a very large number of men are out working on the line. It is expected that San Miguel will be reached by October 1st.

STRIKING SAILORS.

Coast Vessels Tied Up for Lack of Crews.

SAN FRANCISCO, Aug. 25.—The Coast Seamen's Union to day declared a general strike, and ordered out all its members on coasting vessels on this coast, from San Diego to Puget Sound. It is claimed that the Union has at least 3600 members on its roll of membership. The coasting sailors base their action on the fact that the Pacific Coast Ship Owners' Association have opened a shipping office for coast seamen, by which means sailors who are not members of the Coast Seamen's Union are obtained for coasting vessels. They declare that the office must be abolished unless they have some representative there who shall be given power to act with the representatives of the Ship-owners' Association in deciding on the eligibility of seamen to positions aboard coasting craft. What the effect of the strike will be is not yet known. Seven vessels have already been tied up here by the Seamen's Union, men being taken from their crews to the number of seventy.

SAN FRANCISCO.

Stray Gleanings From the Coast Metropolis.

SAN FRANCISCO, Aug. 25.—J. M. Stiles, formerly of Rochester, N. Y., and more recently of Vancouver, B. C., a correspondent of the Rochester newspapers, died suddenly in this city last night from an overdose of morphine. His body is at the morgue unclaimed. Among his effects were three bank books. One of these showed $700 to his credit in the First National Bank of this city. The second represented $625 due him by a San Diego bank, and the third credited him with $700 in a bank at Victoria.

THE POODLE DOG PROPRIETOR FAILS.

Leopold Ligon, proprietor of the Poodle Dog restaurant, has filed his petition in insolvency in the Superior Court. His liabilities aggregate, $8006; assets, $5000.

LOCAL POLITICS.

The Citizens' Municipal Convention met this evening, to make nominations for a full city ticket, but as nearly all the nominees declined to accept nominations, it adjourned until Friday, without having accomplished anything.

The Republican Municipal Convention and Republican Legislative and Judicial Conventions met this evening, and, after effecting temporary organizations and appointing the usual committees, adjourned, the former until September 13, the latter until September 15.

ARIZONA BONDS TAKEN.

The Arizona bonds remaining in the treasury of the Southern Pacific Company have been taken by the Nevada Bank. The original issue was for $9,704,000, being first mortgage 6 per cent. thirty-year gold bonds, due in 1909 and 1910. The sinking fund now in operation began in 1885. The bonds will soon be put upon the market.

EIGHTY DEGREES.

The thermometer in the city to-day reached eighty degrees, which is the highest point recorded this season. The highest temperature ever reached in San Francisco during the month of August was eighty-nine degrees, occurring in 1879. The signal service prophets prognosticate a warm spell of three days in the interior of the State.

FREIGHT RATES GUARANTEED.

At a meeting of the freight agents held to day it was decided to guarantee East bound freight rates until September.

Why Lysander Left.

SAN FRANCISCO, Aug. 25.—Lysander Walker, secretary of the Golden Fair association of Oakland, disappeared to-day leaving his resignation on the desk of his office. It is stated that he took away with him a sum of money which he had received as entrance fees to the races to be held under the auspices of the Fair Association at Oakland. The amount of money missing is not known.

More Democratic Delegates.

SAN ANDREAS, Cal., Aug. 25.—The following delegates were elected here to-day to attend the Democratic Convention: B. F. Howe, W. H. Clary, Pat Kerwin, John Story, Henry Irwin, Hon. W. G. Lewis and O. V. Gottschalk.

VALLEJO, Aug. 23.—The Democratic County Convention held here to-day nominated James McCudden for Senator.

Irrigation Planks Wanted.

FRESNO, Aug. 25.—A mass meeting was held at the Opera House, last night, and framed a memorial to the Republican and Democratic State Conventions, praying for the engrafting of strong irrigation planks in their platforms.

Subdividing.

Five thousand acres of the Santa Anita ranch are now being divided by H. A. Unruh. One tract, the Santa Anita, has 3000 acres. The Felipe Lugo tract has 2000 acres. They are situated just west of the San Gabriel river. The subdivisions range in size from town lots to quarter sections. The S. P. R. R. will build depots on the tract.

STATE AND COAST.

There was a large brush fire last Saturday in Lyons district, near the Jamul grant, burning over a large area of ground, and it was only by strenuous efforts of the neighbors that the Kimball apiary of W. N. Wade, with this season's honey and hay crop, was not destroyed.—[San Diego Union.

An old Californian say there never was such a display of energy in gold mining in this State as now.

The Coronado Beach Company propose to hold the first auction sale of peninsula lots about the first week in November. They are having maps, plats, circulars and all necessary advertising matter prepared now, and propose to enlist the interest of vast numbers and make the sale a big one.—[San Diego Union.

Colton is doing considerable building just now. There are a large number of brick and frame business houses and dwellings being erected.

W. B. Hayford, of Colfax, says the Placer county exhibit at the State fair "will take the cake."

The building boom continues, and San Bernardino has no idle carpenters.—[Index.

The San Bernardino Index says, the motor road is at a standstill, and as soon as the citizens widen the street, Col. Button will bring the road into town.

POLITICS AND POLITICIANS.

The Savannah News (Dem.) claims exultantly that "the Solid South was never so solid as it is this year."

Representative Wise, of the Richmond (Va.) district, declines a re-election. He cannot longer neglect his private business for politics.

According to the Philadelphia Times (Dem.) eight Democrats have been appointed in turn as postal-clerks on the North Pennsylvania Railroad since the Republican clerk was removed, and all have resigned, because the work was too hard for them.

The Cincinnati Commercial Gazette thinks that the mistakes of the Republicans have been that they have treated the third party political Prohibitionists with too much tenderness. If Republicans should return like for like it would not be in the nature of tenderness.

Particularly in Price.

From the Detroit Free Press.]

"What is higher than the Rock of Ages?" shouted the Sunday school orator, and Sardonicus, who was sitting behind one, answered, "A woman's spring hat."

ANNOUNCEMENTS FOR OFFICE.

For County Treasurer.

E. N. MCDONALD, of Wilmington, is a candidate before the Republican Convention for the office of COUNTY TREASURER.

J. T. HADDOX of El Monte, announces himself as a candidate for COUNTY TREASURER, subject to the decision of the Republican Convention.

For County Surveyor.

JOHN GOLDSWORTHY announces himself as a candidate for COUNTY SURVEYOR, subject to the decision of the Republican Convention.

For County Assessor.

J. W. MYERS, of Newhall, announces himself as a candidate for COUNTY ASSESSOR, subject to the action of the Republican Convention.

C. C. MASON, of Fulton Wells, announces himself as a candidate for COUNTY ASSESSOR, subject to the decision of the Republican Convention.

Special Notices.

Moorhouse & Richards, 146 S. Spring st., carpenter jobbing; step-ladders a specialty; plaster paris ornaments for sale. Telephone 261.

G. A. R.—Frank Bartlett Post No. 6 meets every TUESDAY EVENING in Good Templar's Hall, N. Main st. A cordial invitation extended to all visiting Comrades. HORACE BELL, P. C., SAM KOTZ, Adjutant.

Five Cents a Line.

WANTED—Help.

WANTED—5 good dining-room girls, 10 good men for ranches; also cook and dishwashers for city, at SOUTHWORTH'S, 3 S. Main st.

WANTED—A number of girls to make shirts. Call at once at TROY SHIRT FACTORY, Schumacher Blk.

WANTED—Male and Female help at 30 W. First st.

WANTED—The best of help for the best of places, for al. work, at Employment Office in E. H. Ryan's Tribune store, Pasadena. S. HAYS, formerly of 35 S. Spring st., Los Angeles.

WANTED—Three architectural draughtsmen. Caukin, Haas & Boring.

WANTED—Fifty girls at 12 Court st.

WANTED—Twenty men for canvassers, at 12 Court st., to make $100 per month.

WANTED—A man with some practical experience in mining, with $1000, to take either an interest or work for wages. In the latter case, ample security will be given for the money. Address P. O. Box 565, Los Angeles.

WANTED—A girl for general housework. 853 Temple st.

WANTED—Ladies wanting help and girls wanting situations will be honestly treated by M. CHESTER, 35 Spring st.

Wanted—Situations.

WANTED—A position for a first-class gardener; knows all about the cure of tree s; a practical man. Apply at SOUTHWORTH'S 3 S. Main st.

WANTED—Situation as coachman and gardener; best of references. Address COACHMAN, Times office.

WANTED—To finish trade—A young man with three months' experience at the barber business. Apply S. L. WILLIAMS, Santa Ana, Cal.

SITUATION WANTED—By a first-class male

LOS ANGELES DAILY TIMES.
PUBLISHED
EVERY DAY EXCEPT MONDAY.
BY THE TIMES-MIRROR COMPANY
H. G. OTIS,
President and General Manager.
ALBERT McFARLAND,
Vice Pres't, Treas. and Business Manager.
WM. A. SPALDING, Secretary.
Entered at the Los Angeles Postoffice as second class matter.

The Times.

THURSDAY, AUGUST 26, 1886.

To Our Patrons.

The business of the Times has increased to such an extent during the past year, that the facilities of our establishment are taxed to their utmost to print the regular editions of the paper. For this reason the forms are frequently late in going to press, and the delivery of papers to subscribers in the outlying portions of the city is correspondingly tardy. We ask our patrons to bear patiently with these delinquencies for a little while. As soon as the new press and new material, lately ordered, are brought into service, the delivery of the paper will be made as prompt as anybody can desire.

Judge Brunson.

Two years ago, when Judge Anson Brunson was a candidate for the office of Superior Judge of Los Angeles county, which he now ably fills, an attempt was made to defeat him by the circulation of a false charge against his character as a lawyer. The nature of the charge, as well as its refutation, are set out in the following statement, published at the time:

To the Voters of Los Angeles County:

Referring to the circular which has been circulated broadcast over the county for the purpose of influencing your votes against Judge Brunson, we desire to state the facts as personally known to us. Eulogio F. DeCelis had mortgaged his interest in the San Fernando rancho, for the benefit of the estate; the mortgage had been foreclosed and property sold for about $40,000, and time for redemption was about to expire. Mr. DeCelis was in San Francisco trying to sell the ranch and the highest price offered by anybody was $70,000. Mr. Maclay met Judge Brunson on the street and through him a sale was effected to us, subject to the approval of the Probate Court of this county, for the sum of $117,500 or $47,000 more than any other person had offered; and we here state that the amount paid by us was the utmost cent which we would, at that time, have given for the property. Judge Brunson drew the contract of sale, and, when signed, De Celis wanted him to go to Los Angeles and take charge of the matter in the Probate Court, and get the proper orders and final confirmation of the sale. This was done openly and with our knowledge. We also wanted Judge Brunson's services connected with the same transaction, and several times he went to San Francisco for us, and met our attorneys there, and assisted us in our arrangements, getting the money, etc. This was also well known to Mr. De Celis at the time. There was no concealment or underhanded work in any of the transactions on either side, or by anybody. What he did for us in no way conflicted with his duties to the estate; and what he did for the estate in no way conflicted with his duties to us. We all knew of his employment, and we each felt satisfied that he was entitled to all that he received. We all wanted a perfect title, and it was made so by his services. By him the estate actually saved $47,000, and that money came out of our pockets, and if any person has cause of complaint it would be us; but because Judge Brunson was true to his trust he then gained and has ever since had our unlimited confidence, and will have our votes and hearty support next Tuesday.

This whole transaction took place about ten years ago. The circular states that Mrs. DeCelis has since obtained judgment against Judge Brunson for the money, and that the judgment is unsatisfied. This is not so. No such judgment is or ever will be had against him.

We believe this attack to be instigated by personal animosity and jealousy, and we ask you to repel the cowardly stab in the back, made when it is too late for him to make a personal canvass of the county, or otherwise repel a shameless imputation upon his honesty.

C. MACLAY,
GEO. K. PORTER,
B. F. PORTER.

San Fernando, Nov. 1, 1884.

The facts as stated above are absolutely true, as I verily believe.

E. F. DECELIS.

Los Angeles, Nov. 2, 1884.

The result of the election in 1884 was that Judge Brunson ran about 500 votes ahead of the rest of the ticket.

The old suit referred to against Judge Brunson, after dragging along, was finally dismissed for want of prosecution, the Judge pressing the matter for trial.

Thus is this empty charge disposed of. Let the State Convention, before voting to-day, consider these facts.

The Convention.

The Republican State Convention organized yesterday afternoon, by the election of General W. H. L. Barnes, of San Francisco, as temporary chairman, and opened its proceedings auspiciously. General Barnes (who is personally for Dimond) had previously been agreed upon as presiding officer by the several candidates for Governor, so that his election, without contest and unanimously, was in no sense a test vote of the strength of any candidate for the first office. It did not uncover either the strength or the weakness of any of the candidates, and for that reason may be regarded as a happy selection. A sharp contest over the chairmanship might have produced an uncomfortable degree of heat in the convention, considering the weather.

Aside from this, General Barnes is recognized as a man who will perform the duties of presiding officer wit intelligence, justice and firmness.

The prospect, then, is that the business of the convention, which is to be resumed at 10 o'clock this morning, will proceed to a satisfactory conclusion, so far, at least, as the presiding officer can accomplish that desirable end.

The reported decision of the Committee on Order of Business to report back in favor of making the judicial nominations before all others, and before the platform is made, is received with much favor, and if backed up by the convention, as it doubtless will be, must produce good results. It will be a new departure in political conventions in California, and a long step upward in the grave work of making judicial officers.

The relative strength of candidates is still difficult to determine, but, without making figures, there are reasons for placing the leading aspirants, on the second ballot, in the same order that the Times has previously assigned to them, to wit: Swift, Hartson, Dimond, Reed.

These are the only "serious" candidates for the first place, the others—Blake, McComb and Adams—cutting but slight figure in the race.

FOR GOVERNOR.

Sketches and Pictures of the Leading Candidates.

HOW THEY LOOK AND WHAT THEY'VE DONE

Swift, Hartson, Reed, Dimond, Adams, Blake and McComb—Also John P. Stearns, for Lieut.-Governor.

John F. Swift, of San Francisco, has never had but one portrait on paper, and that was in Harper's Weekly in the summer of 1880, on the eve of his departure for China as Envoy Plenipotentiary of the United States. The Times is therefore unable to present this morning a likeness of this leading gubernatorial candidate.

John F. Swift was born in 1829 in Pike county, Missouri, his father having moved thither from North Carolina in 1817. When young Swift was 6 or 7 years old the family moved to Illinois, and then resided there for eight years, then moving back to Missouri. There were then no colleges in the west, and schools were of the frontier sort. From them the young man received his education, in intermittent fashion—going to school when he did not have to tay at home and plow, and plowing when he could not go to school. At 18 he went to St. Louis, and learned the trade of tinsmith, which he followed for two years. At 22 he marched across the plains with a mule team, and landed in San Francisco, where he kept a store and market for three years. He then studied law with Frank Pixley, and was admitted to the Bar in 1857. In 1862-63 he was in the Assembly as a member from San Francisco. In 1865-66 he was Register of the Land Office at San Francisco, a position to which he was appointed by Abraham Lincoln. In 1866 he resigned and went to Europe and the East, where he traveled for five years, adding to the education he had so laboriously gained, the polish of extensive travel—but coming home long enough to canvass for Grant in 1868. In 1871 he returned to San Francisco and the law. In 1873 he was sent to the Assembly from San Francisco. In 1875 he ran for Congress on the Anti-Monopoly ticket, but was defeated. In 1877 he came before the Republican Convention for Assemblyman from the Thirteenth Senatorial district. Being defeated, he ran independently, was subsequently added to the regular Republican ticket, ran 2000 ahead of it, and carried all the rest of the ticket in with him, though the district was strongly Democratic. In 1878 he made another trip to Europe. In 1879 he was a gubernatorial candidate before the convention which nominated Perkins. In 1880 he was appointed Embassador and Minister Plenipotentiary to China, to make the Immigration Treaty which modified the Burlingame Treaty. He passed the winter of 1883 in India, and after a voyage around the world, got home in 1884. He has literary taste and ability, and is the author of several books—among them volumes on travel in the East and in Spain.

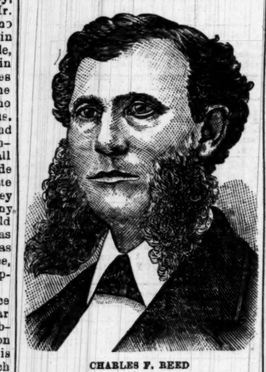

CHARLES F. REED

was born near Springfield, Mass., in 1826. At 16 he was appointed to a West Point cadetship by Daniel Webster. After two years at the Point, his health failed and he resigned, entering the service of the Old Colony Railroad as civil engineer, and having charge of part of the construction of that railway. In 1849 he brought a large company to California, in a sailing vessel to the Isthmus of Tehuantepec; and in another from Mazatlan to San Francisco. He settled at once in Yolo county at Knight's Landing, in April, 1849, and there became a farmer and merchant. In 1856 he got up a survay for an irrigating canal in Yolo county, taking the field himself. Up to 1861 he was a Democrat; but since the breaking out of the war he has been a solid Republican. In 1865 he was elected to the Assembly as a Union Republican, In 1863 he became President of the State Agricultural Association, for which he has done much. He held that office 9 years. In 1876 he was a delegate to the National Republican Convention at Cincinnati, and as a member of the Committee on Resolutions, introduced the first anti-Chinese resolution ever embodied in the Republican platform. He was a member of the last constitutional convention. He was a candidate for Railroad Commissioner in 1882; for Surveyor-General in 1868; ran independent for Congress in 1872, and has been a candidate for State Senator and other offices. He was a Presidential Elector on the Blaine ticket in 1884.

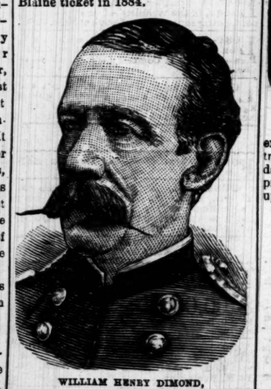

WILLIAM HENRY DIMOND,

of San Francisco, was born in the Sandwich Islands, where his parents were missionaries, in 1840. He entered Oahu College, and upon leaving it went into mercantile business. The First Hawwiian Cavalry was organized and its services tendered to the United States Government, but President Lincoln declined them, to avoid foreign complications. Dimond came to the United States and enlisted, being commissioned March 3, 1865, as captain and assistant adjutant general, in which capacity he served during the remaining weeks of the war. Declining a commission in the regular army, he returned to the Sandwich islands, and was in business there till 1867, when he came to San Francisco, and became connected with Huntington, Hopkins & Co. Since 1873 he has been a member of the firm of Williams, Dimond & Co. He was lieutenant colonel and aid on Gov. Perkins's staff; and succeeded General McComb as General of the Second Brigade, N. G. C. He is a member of the Board of Park Commissioners of San Francisco, and Commander of California Commandery of the Loyal Legion. He was chairman of the Finance Committee at the late National Encampment, G. A. R., and is a member of George H. Thomas Post No. 2, G. A. R.

JOHN P. STEARNS,

of Santa Barbara, was born at Newport, Vermont, August 18, 1828; came to California in 1853; settled in Santa Cruz county, and was twice elected District Attorney there. He also served some years as United States Assistant Assessor of Santa Cruz and Monterey counties, with entire satisfaction to the Government. He moved to Santa Barbara in 1867, and has always been engaged in large enterprises in that city—such as building its splendid wharf, of which he is still owner, and has assisted largely in building up the substantial character of his adopted home. If he is better known for any one thing than another, it is his staunch Republicanism. He has been the acknowledged leader of the Republican party of his county for years. He has served on numerous occasions as chairman or secretary of the county conventions and Central Committees, and many times as delegate to the State conventions. The Santa Barbara Press says of his candidacy for Lieutenant Governor:

"Mr. Stearns is justly entitled to the honor of this nomination, if any man in the State can be said to be entitled to be thus recognized, for faithful adherence and valuable services to his party and to the State."

CHANCELLOR HARTSON,

of Napa, was born in Otsego county, N. Y., in 1824, and is consequently 62 years of age, though he does not look it. He graduated from Madison University, (Hamilton, N. Y.), and later from the Fowler Law School at Cherry Valley, later Ballston. He came to California in 1850, and went at once to mining in Nevada county. In 1851 he settled in Napa, and was elected District Attorney. In 1853 he became County Judge; in 1861 was sent to the Assembly; and in 1862 to the State Senate. In 1872 he organized the Napa Bank, of which he was President for eight years, finally resigning the position. In 1880 and 1881 he was again a member of the Assembly. In 1881 he was appointed Collector of United States Internal Revenue for the San Francisco district, which then included Los Angeles and other southern counties. In 1885 he resigned that position, his resignation calling out very flattering endorsements from the Revenue Department, from the leading merchants and business men of San Francisco, the tobacco merchants, the Brewers' Association, and others. The merchants, in their memorial, said:

"There has been no duty or responsibility, however perilous to yourself, that you have not met honorably and courageously.

"No one has been persecuted or favored on account of his wealth or prosperity, nor denied a right on account of his lowliness or poverty; and we now most cheerfully repeat what we, on a former occasion, attested, 'that your administration has been characterized by intelligence, integrity and impartiality, and that you have served both the Government and people with justice and fidelity.'"

HON. MAURICE C. BLAKE,

ex-Mayor of San Francisco, whose portrait is given above, is mentioned as a dark horse for Governor in case the present leading candidates become split up beyond repair.

WILLIAM HENRY DIMOND,

of San Francisco, was born in the Sandwich Islands, where his parents were missionaries, in 1840. He entered Oahu College, and upon leaving it went into mercantile business. The First Hawwiian Cavalry was organized and its services tendered to the United States Government, but President Lincoln declined them, to avoid foreign complications. Dimond came to the United States and enlisted, being commissioned March 3, 1865, as captain and assistant adjutant general, in which capacity he served during the remaining weeks of the war. Declining a commission in the regular army, he returned to the Sandwich islands, and was in business there till 1867, when he came to San Francisco, and became connected with Huntington, Hopkins & Co. Since 1873 he has been a member of the firm of Williams, Dimond & Co. He was lieutenant colonel and aid on Gov. Perkins's staff; and succeeded General McComb as General of the Second Brigade, N. G. C. He is a member of the Board of Park Commissioners of San Francisco, and Commander of California Commandery of the Loyal Legion. He was chairman of the Finance Committee at the late National Encampment, G. A. R., and is a member of George H. Thomas Post No. 2, G. A. R.

GEN. JOHN M'COMB,

of Folsom, where he has been Warden of the State's prison, is also counted among the most promising of the dark horses for Governor in the event that the race is not won by those who are now to the fore.

JUDGE FREDERICK ADAMS,

of San Luis Obispo, is mentioned as a Southern California candidate for gubernatorial honors. He is a man of long-tried and staunch Republicanism, having been an active advocate of the party's principles ever since the party's organization. He is a California pioneer, has always been found with his party, and early took ground on the rights of labor, the Chinese question, and other public questions. He did active service in the early Indian wars in Northern California and Oregon. The Santa Barbara Independent says:

"Judge Adams, as one of the early pioneers of California, has had an influence on the development of the country, and his influence has always been exerted for good. A long personal acquaintance has led us to place a high value upon his character and ability, and this confidence is shared by men of all political faith who have been so fortunate as to win his friendship."

Duty of the Convention.

San Francisco Chronicle, Aug. 24.]

The Republican State Convention will be in session when this paper reaches Los Angeles, and it is likely that the organization and the appointment of a committee on resolutions will have been agreed upon. Whatever remains, therefore, to be said must be addressed to men who have to a certain extent made up their minds how they are going to act. The time for elaborate discussion of principles has passed for the present. Nothing is in order now but plain, brief talk adapted to the present emergency.

The convention has two duties before it—one is to place the party on a platform which the Republican masses will indorse; the other is to nominate men who are in harmony with that platform. If, through the manipulation of wire-pullers, the convention is induced to put forth a platform which the bulk, or even a substantial portion, of the voters of the Republican party will not stand by, the Republicans will go into the fight handicapped, shorn of a part of their natural strength, and liable to be beaten if the Democrats rally their forces in compact shape. And though the platform may be such as all can approve, if nominations show that it is put forth for the purpose of deception—that it hides more than it reveals—that it means knavery under a smooth pretense of honesty—the Republican voters will see through the trick, and will refuse to be made tools of on election day. The convention must make no mistake. Republicans are intelligent. They are alive to the danger of water monopoly. They have learned how to bolt. If the managers of the convention fancy that they are to be bullied or cozened, they are destined to a rude awakening in November.

The water question has grown rapidly into paramount importance since the extra session was called. It may now be said to be the dominant question in State politics. It cannot be dodged in the platform. If it is, people will say that the Republican party straddled the issue, and if the Democrats adopt a fair water plank, they will get the votes. There should be a clear, brief, decided, unequivocal, manly statement that the waters of California belong to the people, and do not belong either to prior appropriator grabbers or to riparian exclusionists; that all existing rights must be respected, but that no man shall hereafter have a better right than his neighbor to water by reason of his prior appropriation or of his riparian locality. This is a doctrine which will be accepted by nine-tenths of the masses out of whom the party must get its votes. It would be accepted by all—except persons directly and pecuniarily interested in riparianism or prior appropriation—if the subject were as well understood as it ought to be, and as it will be. There are four courses for the convention to choose from as to the platform. One is to dodge, which will be regarded as tacitly assenting to the Cater grab, and will insure the defeat of the party if the Democrats take the proper stand on the subject; another is to indorse riparin rights, which would be fatal; a third is to indorse prior appropriation, which would be equally fatal; and the fourth is to adopt some such resolution as the one we give above. Upon the correct choice of the convention between these four alternatives the result of the election may almost altogether depend.

When we speak of nominations, we mean the nominations of Governor, and above all of Judges of the Supreme Court. The convention will be apt to choose the right man for Governor; even the water-grabbers will want to get the strongest man they can find. But the duty of selecting candidates for the Supreme Banch is delicate. It is not allowable to catechise a candidate for a judgeship as to his views on litigation questions. The convention must exercise discreetness, and weigh well the character, the antecedents, and above all, the affiliations of the men who ask for nominations at its hands.

No party can command the suffrages of the people this fall which nominates men suspected of being in the remotest degree accomplices of Carr in his conspiracy to steal the waters of the State. Any party which allows itself to be fooled into doing so will be snowed under. It is only by showing that it is intelligent enough to detect the purposes of the conspirators, and brave enough to defeat them, that a party can command a majority at the polls.

Well Hitched.

Detroit Free Press.]

One of the waiters at the hotel in Grenada, Miss., told us that a colored wedding was coming off that evening, and several white people went over to the house designated to witness the affair. The happy couple finally stood up before the minister, who said:

"Samuel, you an' Lucinda am shortly to be jined together. Does you desire to back out?"

"No, sah."

"How am it with you, Lucinda? Does you want to flunk afore dese yer white folks?"

"No, sah."

"Den you two hitch han's."

They hitched.

"Samuel, does you take her fur better or wus? Am you gwine to do the fa'r thing by dis yere gurl, whose fadder was killed on the railroad up nigh Jackson?"

"Yes, sah."

"Lucinda, does you realize de seriousness of dis opportunity? Am you gwine to stick to Samuel clean frow to de judgment day, or am you gwine to trifle around arter odder men?"

"Ize gwine to stick."

"Den, chil'en, in the presence of dese yere white men from the Nor', one of whom subscribed two bits yesterday to help build up de meetin' house dat was blowed down by de sighelone, I denounce you as hitched, jined an' marr'd cordin' to the law an' gospel. Now you go 'long and behave yerselves."

A Heart For any Fate.

"Erastus," said a citizen to a colored man on the market, "you live on Prospect street, don't you?"

"Yes, sah."

"I've rented that five-acre field this side of the railroad tracks, and I did think of planting it all to watermelons."

"Yes, sah. Dat would be a boss speckulashun, sah. Dats de de bes' groun' in de hull State for watermelyons. Bein I lib clus by I'll watch de field fur you."

"While I did think of planting it to melons, as I said, I've concluded to use it all for potatoes. I hope you are not disappointed, Erastus?"

"Oh, no, no, sah. I'se allus bin about skally divided 'tween 'taters an' melyons."—[Detroit Free Press.

A Big Land Scheme.

Cotton Semi-Tropic.]

For some months negotiations have been going on in the eastern portion of this valley between the owners of several tracts of land and some valuable water rights looking to the consolidation of all interests in one grand colonization scheme. After hard and arduous labor all interests seem now to be harmonized, and plans have been perfected whereby a system of reservoir and pipe lines will supply several large tracts of land hitherto uncultivated except for field crops, with an abundance of water. The land will be subdivided up and placed on the market for sale at very reasonable rates and easy terms.

The land to be divided up lies mostly in and around Crafton, and is known to be of a very superior quality, producing the very best of oranges, raisin grapes and all kinds of choice deciduous fruits. It is one of the most beautifully situated tracts in the county, lying high up in the eastern end of the valley. From its elevation a splendid view is obtained of the entire valley, and the climate is simply perfection, there being but little wind and the temperature never getting as high as down in the lower portions of the valley. It is not high enough up to be subject to severe frosts, and not low enough down to suffer excessive heat. In fact, it is just about such an altitude as to strike a happy medium as to temperature.

We are informed capitalists have taken hold of the colonization scheme, and are already making preparations for bringing out from the east several large parties who will settle on the land. In this county Myron H. Crafts and Judson & Brown are the prime movers and managers of the new enterprise.

Lieut. W. A. Greely tells us in the Forum for August "What We Know About the Weather." If he had only told us what we do not know about the weather, we presume we should now know why it pours just after we have marked the tennis court with lime or invited a friend out to play, and why there is never any rain where the garret-tank is empty and the pump is warping itself out of the earth and splitting as it warps.—[Puck.

OUR PORTRAIT GALLERY.

DOM AUGUSTO LEOPOLDO.

Dom Augusto Leopoldo (the grandson of Dom Pedro II, Emperor of Brazil), who is visiting this country with no other aspirations than those of a royal middy, left his mother country in June of the present year on the war ship Almirante de Barroso, on board of which he is nothing more than a mere midshipman. Dom Augusto Leopoldo Fillippe Maria Miguel Gabriel Raphael Gonzague, Duke of Saxe, is the son of the Duke of Saxe, who holds the office of Admiral of the Brazilian Navy, and Leopoldina, the youngest daughter of the Emperor Dom Pedro. He was born on the 6th of December, 1867, at Rio Janeiro, and is the second of six sons. Many conjectures were offered among the crowds gathered in the Battery Park on the day of the arrival of the war ship in New York. Some suggested Parnell; others, not so knowing, mentioned Irving and Terry, and so on until the category of conjectures had been completed. The cause of these surmisings was the fact that guns were fired from Bedloe's and also from Governor's Island, thus heralding the coming of some one of more importance than the ordinary every-day personage. The war ship Barroso, in which Prince Leopold sailed, is a new one, this being her first trip, which was begun in February. The Prince and the cadets accompanying him, who are all scions of Brazilian nobility, are making this trip an instructional one in naval seamanship. The much-spoken-of attempt to blow up the steamboat "Sylvan Stream," on which the Prince was taking an excursion to Coney Island, was but a scare, the bomb being only a bottle with a fuse attached. Dom Pedro, the grandfather of the Prince, was tendered a round of public ovations and social receptions on his visit to this country in 1876.

PACIFIC COAST ITEMS.

Logan was well received at Portland, Oregon.

Many complaints are made of thefts of horses committed near the Mexican border line.

Henry Webber has been held in $1000 bail at Folsom, to answer a charge of incendiarism.

James Crane has been arrested at Chico, charged with poisoning the Biggs mare last Saturday.

Bishop John Sharp has been deposed as a Mormon Bishop, He renounced polygamy before the courts some time since.

A Chinese cook at Farmington, W. T., chased a lady and her two daughters through the house with a butcher-knife last Sunday, when a man came to the rescue and shot the Chinaman, seriously wounding him.

Naches, the Piute chief, was injured last Friday, at Winnemucca, Nev., by being run over. It appears that a team which he was driving ran away, throwing him out of the wagon, which ran over his side and head, bruising him badly, but breaking no bones.

A fire was discovered in the hold of the Idaho yesterday while she was going into Victoria, B. C. The fire was among some of the Alaskan missionary freight, and did no damage to the vessel. Between twenty and thirty tons of freight were damaged by water.

The Attack on Swift.

San Francisco Chronicle, Aug. 24.]

The fact that the only candidate for the Governorship whom the leading organ of the Democracy has seen fit to assail is John F. Swift should not be thrown away upon the Los Angeles convention. There are a swarm of Republican candidates for the position, Indeed, not to put too fine a point upon it, the woods are full of them. But the only one whom the Democratic organ attacks with its usual pointless weapons is John F. Swift. The inference is plain that he is the only man whom the Democrats fear—the only one who in their judgment would add strength to the ticket.

There is nothing in the diatribe of the Examiner which calls for any reply. What Henry George thought in 1875 is no clue to what he may think to-day. Ex-Senator Hearst's paper would be sorry to be put on its trial for some of its utterances ten years ago. The point to-day is that the best members of the Republican party indicate their preference for John F. Swift for Governor, and this they do with a full knowledge of his record and of his antecedents. If, in the face of this, the Los Angeles Convention sees fit to nominate somebody else, the party will have to take the consequences. It will have nobody to blame but the delegates whom it has chosen to represent it in convention.

Vandever for Congress.

Ventura Free-Press.]

The Los Angeles Times of yesterday prints a portion of a letter from Gen. Vandever to a gentleman in Los Angeles in response to a letter calling upon him to become a candidate for Congress, and comments most favorably upon the same. This is clearly a case of the office seeking the man, and fortunately, the honor could not fall upon a better man than Gen. Vandever. In Los Angeles county there are many of his Iowa acquaintances, who know his worth and are anxious for his nomination. Both his civil and military records are without a blemish. He would command the respect of good men of all parties, and his nomination would be equivalent to his election.

Southern Literature

The South is undoubtedly producing some notable literature, but rustic language expressed editorially is still unique. A Tennessee correspondent writes: "Young men are at a premium; in fact, way above par. I have not heard of but one. Rest assured he is the belle. I beard the hail killed them all." And a Mississippi writer says: "The barbecue and picnic spoken of in my last communication took place yesterday in the large and beautiful grove which abounds in abundance almost in the center of town."

Southern California is to be topographically surveyed with the view of reporting upon a site for a base line, and for connecting it with the coast survey triangulations of the region.

Amusements.

GRAND OPERA HOUSE.

HARRY C. WYATT.....Manager.

— One Week —

Commencing Monday Evening, August 30th,

MISS MARGARET MATHER,

Supported by her own

Union Square Theatre Co., N. Y.,

Under the personal management of Mr. J. M. Hill.

IN REPERTOIRE:

Monday, Thursday, and Saturday Matinee.....Romeo and Juliet.
Tuesday.....Tobin's Honeymoon—Comedy.
Wednesday.....Lydy of Lyons.
Friday.....Leah, the Forsaken.
Saturday Night.....Macbeth.

On Monday evening Miss Mather will impersonate Juliet the 579th time, and on which occasion a souvenir of original poems recently contributed by the most eminent authors of California, and dedicated to Miss Mater's genius, will be presented to each member of the audience.

Sale of seats opens at Box Office Friday Morning.....At 10 o'Clock.

GRAND OPERA HOUSE.

HARRY C. WYATT.....Manager.

The Management take pleasure in announcing the engagement of

EVERYBODY'S FAVORITE,

MISS CARRIE SWAIN,

In her Great Success, entitled

C-A-D, the Tom Boy,

For FIVE NIGHTS and SATURDAY MATINEE,

Commencing Tuesday, August 24,

Supported by a first-class company.

MISS SWAIN and Company have just completed an engagement in San Francisco of eight weeks to crowded houses.

Seats on sale on and after SATURDAY, August 21.

Homeopathic Physicians.

J. B. Owens, M. D.,
HOMEOPATHIC PHYSICIAN AND SURGEON. Will give special attention to obstetrics and diseases of women and children. Office Heliman Block, corner of Main and Commercial st. Residence 421 S. Fort st.

Inhalations for Consumption.
W. N. DAVIS, M.D., M. C. P. S. O.
Specialty Diseases of Ear, Nose, Throat, Lungs and all chronic complaints.
Office hours, 9 a. m. to 12:30 p. m. and 3 to 6:30 p. m.
Office, 455½ N. Spring st., over People's Store. Residence, 15 S. Bunker Hill ave.

J. H. Barnwell, M. D.
Homeopathist and Electro-Therapeutist.
LATE WITH PROF. BUTLER, OF NEW York, in treatment of chronic diseases. 23 S. Spring st. Hours—11 to 12 and 2 to 5.

A. E. Wheeler, M. D.,
23 S. SPRING ST.— Hours—10 to 3, and evenings. Night calls answered at office.

H. C. Jessen, M. D.,
Hon. Memb. of the Hom. Med. Soc. in Copenhagen.
No. 225 S. Fort st. Office hours, 9 to 11 a. m., 2 to 4 and 7 to 8 p. m. Special attention to chronic, nervous and dyspeptic affections and diseases of women.

Isaac Fellows M. D.,
HOMŒOPATHIST—Office: Nos. 3 and 5 Odd Fellows' Building, Los Angeles, Cal. Office hours: 11 a. m. to 12 m.; 2 to 5 p. m.

Dorothea Lummis, M. D., Homeopathist.
OFFICE AND RESIDENCE, 347 FORT ST. Office hours, 9 to 10 and 1 to 3. Telephone No. 434.

Dr. J. S. Owens,
HOMŒOPATHIST AND SURGEON. MAKES a specialty of diseases of women. Also all forms of chronic diseases. Office hours 10 a. m. to 12 m.; 2 to 5 and 7 to 8 p. m. Office in Postoffice block, rooms 6 and 7. Night calls answered at office. Telephone 192.

A. S. Shorb, M. D.,
HOMŒOPATHIST.—Office 132 N. Main St., Mascarel Block; residence, 173 Spring St., Los Angeles. Office hours, 11 to 12 a. m., 1 to 4 p. m. Telephone Nos.—Residence 82, office 276.

Physicians.

Dr. Huokins,
OFFICE: ROOMS 18, 19, 20 AND 21, No. 17 N. Main st. Hours: 11 a. m. to 1 p. m., and 2 to 4 p. m. Telephone, office and residence, 558. Residence, 841 S. Hill. Specialty of eye, ear and throat diseases.

Martha P. J. Wagstaff, M. D.,
OFFICE AND RESIDENCE, 511 DOWNEY Avenue, East Los Angeles.

C. E. Ciaclus, M. D.
PHYSICIAN AND SURGEON—OFFICE, 75 N. Spring st., rooms 17 and 18.
Hours, from 11 a. m. to 2 p. m.
Specialty: Skin and sexual diseases, and chronic diseases in general.

Dr. John L. Davis,
FORMERLY OF CINCINNATI—Office and residence 247 Fort st., between Third and Fourth. Hours—8 to 9 a. m., 2 to 4 p. m.

Dr. F. de Ibarrondo,
GRADUATE OF THE UNIVERSITY OF Madrid, Spain. Rooms 35 and 36 Baker Block, Main st., Los Angeles, Cal. Telephone 500. Office Hours—9 to 11 a. m. and 4 to 6 p. m.

Mrs. Dr. Minnie Wells,
RESIDENCE, 341 SPRING ST.—Office hours from 8 a. m. to 6 p. m. Ladies can rely on being treated with skill and delicacy. Calls promptly attended.

Mrs. C. E. Bourcy, M. D.,
PERMANENTLY CURES ALL DISEASES peculiar to females. Confinement cases a specialty. Hundreds of chronic cases cured. Office, 117 First st. Residence, corner Montreal and Bellevue avenues.

Dr. N. Pierpoint.
OFFICE—7½ Main st. Telephone 284.

Dr. F. A. Seymour.
OFFICE—No. 40 NORTH SPRING STREET. Office hours from 10 a. m. to 4 p. m. Telephones: Residence, 810; office, 518.

Rebecca L. Dorsey, M. D.,
OFFICE AND RESIDENCE IN NADEAU House. Office, 126; take the elevator. Hours, 9 to 11 a. m. and 2 to 4 and 7 to 9 p. m. Professional visits at residences as formerly.

Office and Residence, 37 S. Fort street.

Dr. E. C. Manning.
Office hours, 9 to 12 a. m., 2 to 4 p. m. Telephone 232.

Dr. M. Hagan.
OFFICE COR. SECOND AND SPRING. Residence 537 Spring.

WALTER LINDLEY, M.D. W. EDGAR LINDLEY, M.D.
Office hours 2-4 p.m. Office hours 10-12 a.m.

Drs. Lindley & Lindley,
OFFICE 237 S. SPRING ST., RESIDENCE 443 S. Fort st. Telephone 62.

Dr. Chas. A. H. de Szigethy,
LOS ANGELES, CAL. RESIDENCE, PEARL street, corner Ninth. Office, Schumacher Block opposite Postoffice, Rooms 20 and 21. Office hours, 11 to 12 a. m., 3 to 4 p. m., and 7 to 8 p. m., at residence. Telephone No. at office and residence, 189.

Specialists.

A. F. DARLING, M.D. W. W. MURPHY, M.D.

Drs. Darling and Murphy,
OCULISTS AND AURISTS. OFFICE HOURS, 9 a. m. to 4 p m.; 7 to 8 p. m. 120 Main st.

Dr. N. J. Frank Newman,
MAGNETIC PHYSICIAN—RHEUMATISM, Liver, Kidney, tumors and all nervous diseases a specialty. Office hours from 10 a. m. to 4 p. m. Office, 44½ S. Spring st.

Personal.
DR. BENNET HAS REMOVED HIS OFfice to 36½ S. Spring st. His residence is 21 West Sixth st. Ladies and gentlemen needing treatment or advice will receive the kindest attention. Office hours, 9 a. m. to 12 m and 2 to 6 p. m.

Mrs. Elizabeth A. Mills,
METAPHYSICIAN — Liver, Kidney and Chronic Debility and rheumatism a specialty. Office hours, 2 to 5. 235 S. Fort st.

F. P. Hoy, M. D.,
OCULIST AND AURIST—Late with Dr. John Roosa and Dr. Norton, New York; also late residence physician of the Eye and Ear Hospital, Worth street, New York. No. 45½ North Spring street. Office hours; 10 a. m. to 4 p. m. and 7 to 8 p m.

Dr. Wong Him,
PHYSICIAN AND SURGEON, MAKES A specialty of and cures consumption, diseases of the head, throat, lungs, liver, stomach, blood, etc. Office No. 117 Upper Main st., Los Angeles, Cal. P. O. Box 562.

Dr. Wong,
THE WELL-KNOWN AND WELL-PRACticed Chinese physician and surgeon, makes a specialty of all the various diseases of the body, head, throat, lungs, liver, stomach, blood, etc. Consultation free. All sick are invited to attend. 125 Upper Main st.

Massage
MANIPULATION AND SWEDISH MOVEment Cure, by MISS C. STAPFER (late of Boston), 237 S. Spring st.; office hours, 3:30 to 5:30 p. m.

Mrs. Lenzberg,
TEST AND BUSINESS MEDIUM. HOURS, 9 a. m. to 7 p. m. Removed to 338 Temple st.

Eclectic Physicians.

Dr. J. Adams,
ECLECTIC PHYSICIAN AND SURGEON —In charge of Medical and Surgical Dispensary. Chronic diseases a specialty. Special attention given to the treatment of all female diseases, both medical and surgical. Office hours—10 a. m. to 12 m., 2 to 5 and 7 to 8 p. m. Sundays, 10 to 12 a. m. Calls in the city promptly attended to, day or night. Office—200 N. Main st., opposite the St. Elmo Hotel. Residence, 1612 S. Main st. Telephone No. 382

Jewelers.

James A. Montgomery,
PRACTICAL WATCHMAKER AND Jeweler, Dealer in watches, diamonds, fine jewelry, clocks and spectacles; jewelry made to order and carefully repaired. Special attention paid to watch repairing. Key-winding watches changed to stem-winders. Finest work; reasonable prices. 22 S. Spring st., Los Angeles, Cal.

Loan Office.

STAR LOAN & BROKERS' OFFICE
NO. 6 COMMERCIAL STREET, advances money on, also buys and sells, all kinds of personal property, watches jewelry, pistols, guns, etc. All transactions strictly confidential.

Miscellaneous.

BUREAU OF INFORMATION.
Removed to 15½ North Spring St.

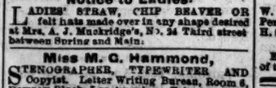

EMPLOYMENT Office, R. R. Ticket Broker and Real Estate Agt.; property sold on installments. E. NITTINGER. Telephone 113. Residence, Fifth and Hope sts.

R. J. Forsyth,
COLLECTING AND REAL ESTATE AGENT, 39 North Spring st., Room 8.

M. S. Baker & Co.'s
MACHINERY AND CITY FOUNDRY AND machine shop, 43 to 47 S. Main st., cor. Second.

Notice to Ladies.
LADIES' STRAW, CHIP BEAVER OR felt hats made over in any shape desired at Mrs. A. J. Mackridge's, No. 34 Third street between Spring and Main.

Miss M. C. Hammond,
STENOGRAPHER, TYPEWRITER AND Copyist. Letter Writing Bureau, Room 8, Downey Block, Los Angeles. Telephone 347.

Real Estate.

Pomeroy & Mills,
REAL ESTATE AGENTS, LOANS NEGOtiated, Notaries Public, Office cor. of Spring and Court streets opposite Court House.

Attorneys.

W. P. Wade,
ATTORNEY AND COUNSELOR-AT-LAW—Baker Block, entrance Room 6, Los Angeles, Cal.

W. W. Taylor,
ATTORNEY-AT-LAW AND SOLICITOR of Patents, Room 7, No. 108 N. Main st., Los Angeles.

D. P. HATCH. J. BROUSSEAU.

Brousseau & Hatch.
ATTORNEYS AT LAW. Rooms 31, 33 and 35, Baker Block, Los Angeles, Cal.

Williams & McKinley,
ATTORNEYS - AT - LAW. DUCOMMUN Block, Los Angeles.

Architects.

A. C. Lutgens,
ARCHITECT—ROOM 15, FARMERS' AND Merchants' Bank building, cor. Main and Commercial sts., Los Angeles.

Samuel and Joseph C. Newsom,
ARCHITECTS—Room 7 Phillips Block, 38 N. Main st. Los Angeles.

J. W. Forsyth,
ARCHITECT—Room 8, Bamiller Block, over People's Store.

Caukin, Haas & Boring,
Successors

NEIGHBORHOOD NEWS.

PASADENA.

MORE GOLDEN DISCOVERIES—THE VALLEY UNION SOLD.

Correspondence of the TIMES.]

PASADENA, Aug. 25.—Wm. Thompson, an old Arizona and California prospector, came down from the mountains this morning and reported that he had found rich placer indications on the North Fork of the San Gabriel, and that he thinks the main ledge runs back to the vicinity of Wilson's Peak, where a number of Pasadena parties and others are working claims.

Your correspondent talked with Thompson, and he is evidently sincere in the belief that gold exists in the range in large quantities. He goes back to day to prospect for the main ledge on the summit of the mountains. A large number of people from various parts of the State are flocking up to Wilson's Peak, and if the discoveries continue Pasadena will be converted into a mining camp.

The Pasadena and Valley Union changed hands yesterday, C. A. Gardner having sold his three-fourths interest in the paper to J. E. Clarke, ex-Immigration Commissioner, and a former owner of the Union. Possession is to be given on the 1st prox.

Stoll, the Los Angeles soda manufacturer, has bought property in Pasadena, and will proceed at once to build a soda factory here.

POMONA.

MURDEROUS ASSAULT—A KICK AT THE RAILROADS.

Correspondence of the TIMES.

POMONA, Aug. 24.—Sunday, about 7 p. m., the well-known saloon at the head of Santa Ana cañon, Rincon, was the scene of a drunken row, as follows: Miguel Cota, who claims he was drunk, got into a dispute with Ricado Ramirez, which resulted in Cota being stabbed by Ramirez, making a cut four inches deep below and left of left nipple. The wound was evidently made by Ramirez reaching around from behind. Dr. Burr, from this place, was called, and reports, although a dangerous wound, yet not necessarily fatal. Ramirez is under arrest.

A large brick block will soon be under way on the corner of Second and Gordon streets, front on Second 90 feet. Four of our enterprising townsmen are interested.

The shabby treatment received by Pomona representatives regarding an excursion here during G. A. R. days, is now past, but remembrance of same still in the hearts of many who still wonder what the railroad has against Pomona; thus the S. P. caused much dissatisfaction. Now comes the California Southern. The local freight, which passes here about 5 a. m., seldom stops at the station, but rushes by like mad, as if to make up time; when about a mile east of here they slow up, train men alight, help themselves bountifully to watermelons, and slowly start for San Diego. Now, why don't the railroad companies put up a depot here and show their interest in our welfare, instead of refusing us excursions, and allowing train men to steal our fruits? TRUM.

CAUGHT BY A SHARK.

Tragic Fate of a Sailor of the Los Angeles.

The Ventura Free Press of Monday contains the following account of a tragic occurrence:

As the steamer Los Angeles came in at an early hour this morning she let down a boat containing three men, as usual, to carry a hawser to the outer buoy. As the boat went down the hawser became entangled, and it being impossible to back the ship on the instant, the boat went into the water bow first. The men seemed to get panic-stricken and two leaped into the water. One of them scrambled back into the boat and the other, seizing an oar, was supporting himself very easily. Suddenly he gave a shriek, the oar he was still clutching seemed to stand up, blade first, in the water, there was a great splashing, and the man was seen to sink, and arose no more. Several eye-witnesses of the tragedy standing on the wharf, were unanimous in the opinion that a shark had taken him down, the more so as several huge man eaters have been seen swimming about the outer end of the wharf recently. The man was a common sailor on the Los Angeles, was about thirty years of age, was named Peter Peterson Neiman and was a native of Sweden. The body has not yet been recovered, but Coroner Ley was taking depositions of the witnesses of the accident this morning.

THE STREET ORDINANCE

Which the Mayor Gently Knocked on the Head.

The following is the substance of the ordinance regulating the use of public streets which was vetoed by the Mayor at the meeting of the City Council, on Monday. It prohibits people from using the streets for the display of merchandise and leaving goods, boxes and other articles on the streets; all such articles are to be taken into the stores immediately upon their being placed upon the sidewalks. Persons are prohibited from leaving horses hitched along the streets for more than one hour, between 7 o'clock a. m. and 6:30 p. m., and also from leaving wagons, trucks and other vehicles backed up against the sidewalks, except when actually in use. Any violation of these provisions will subject the offender to a fine of not more than $200 or an imprisonment of not more than six months, or both. In his message to the City Council, the Mayor stated that the ordinance could not be enforced without a large increase in the police force, and it was not necessary to apply these provisions to all portions of the City. He recommended the re-enactment of the ordinance proposed by the Police Commissioners, with the penal clause inserted, which had been left out in the original ordinance.

DUGAN DOSED.

A Combative Dude Salted for Assaulting an Officer.

In Justice Austin's court yesterday, S. E. Dugan, a well dressed young man about twenty-one years of age, was fined $25, or an imprisonment of twenty-five days, for committing an assault upon Officer Lemon on Tuesday night. He had been raising a disturbance in front of the Club Theatre and without provocation at all, struck the officer several times in the face, when he was arrested and taken to police headquarters.

Pasadena.

Theodore Coleman is the authorized agent and correspondent of the TIMES and MIRROR at Pasadena. Orders left with him for subscriptions, advertising and job work will receive prompt attention.

The Ellis College

Makes a specialty of the fine arts—painting, voice culture, piano, violin and the study of the languages.

Gentlemen's clothes cleaned or dyed and repaired at short notice at MARTEEN'S, No. 9 Aliso street.

For choice fresh cows, call on Niles, on Washington, near Main street.

Running sixteen hours a day to accommodate the great rush and increasing busin No. 9 Aliso street.

The Plating and Stencil Works,

Recently burned out, are now open for business at No. 426 First street, below Alameda.

Skillful, reliable and thoroughly scientific dyers at the Great American Dye House, No. 9 Aliso street.

Ladies,

Consult Mrs. Dr. Wells, whose specialty is diseases of women, and treatment entirely new. Prompt relief in female irregularities. Two hours each day devoted to electro, medicated and hot-air baths. Consultation free. 341 Spring street.

Consult Mrs. Dr. Wells for all diseases of women. Prompt relief for female irregularities. Two hours each day devoted to electro-thermal and medicated baths. Consultation free. 341 Spring street.

FINANCE AND TRADE.

OFFICE OF THE TIMES, LOS ANGELES, Wednesday, August 25.

The late corner in Grain Bags does not appear to have resulted very prosperously for the San Francisco speculators who had it in hand. The Bulletin says:

"We do not know of a single sale from first hands at 10c. Those who made that figure have had no price since it was arbitrarily fixed. In the meantime, Wheat Bags have been steadily declining from about 9c to 6c. There has been some business of late at 8¼@8½c. The last China steamer brought no bags, and we do not know of any now on the way. It is believed, however, that there are enough here for the wants of the market, as the early figures of Wheat crop are not likely to be realized. After so many failures, speculators will begin to feel that Wheat Bags are not a safe thing to handle. It is difficult to sell when they are loaded. Leading holders are still hoping that higher prices will rule later in the season, but no one expects the extreme figures once thought possible."

Shipments of this year's Wheat crop are not progressing as rapidly as could be desired. Eighteen cargoes were cleared in July, but thus far this month there have been but twelve. Shippers are evidently finding it difficult to get Wheat in such quantities as they would like. There is now 38,500 tons of disengaged tonnage in port, against 160,000 a year ago, and 373,000 tons on the way or engaged to come, against 215,000 tons at this date last year.

Some slight improvement is reported in the Honey market at San Francisco. There is a small advance in prices, and some sales are reported. The steamer Colima, which sailed this week, took 150 cases for New York.

Stocks and Bonds.

By Telegraph to The Times.

NEW YORK, Aug. 25.—Government bonds dull, steady.

The money market in London is working harder, and in response to the situation there the New York stock market was weak from the opening, and, on comparatively moderate business, by noon values were down from ⅛ to 1 per cent. Later there was a decrease in activity, but prices continued heavy until the last hour when there was a slight rally, the market finally closing steady at prices which are little better than the lowest of the day.

NEW YORK STOCKS.

	NEW YORK, Aug. 25.		
3 per cents	100¾	Or. Navigation	42
4 per cents	126½	Transcontinental	31¼
4½ per cents	110¾	Or. Imp'ment	122½
Central Pacific	43	Pacific Mail	36¼
Denver & R G	39½	Panama	98
Kansas & Tex	30¾	Texas Pacific	14
Northern Pac	27	Union Pacific	54⅝
N Preferred	75½	United States	63
Northwestern	113¾	Fargo	154
N. Y. Central	106¾	Western Union	65¾

Money on call, loaned from 3 to 8; closing at 3 per cent, asked.

Prime paper, 6@8%.

Sterling exchange, quiet, steady; actual rates, $4 81¾ for 60-day bills, $4 84 demand.

SAN FRANCISCO STOCKS.

	SAN FRANCISCO, Aug. 25.		
Crocker	40	Savage	2 70
Ophir	1 60	Hale and N	1 50

The Grain Market.

SAN FRANCISCO, Aug. 25.—Wheat: Fairly steady; good to choice shipping, $1 85@1 87½. Barley: Quiet; good feed, 92½@95c; chevalier, dull, $1 45; browing, fair, $1 07½@1 12½. Corn: California, $1 30@1 37½ for large and small yellow respectively.

CHICAGO, Aug. 24.—Wheat: Firm, cash, 78c; September, 78¾c; October, 80 9-16. Corn: Steadier; cash, 41¾c; September, 42¾c; October, 44 3-16c. Barley: Quiet; 60c.

LIVERPOOL, Aug. 25.—Wheat: Holders offer sparingly; new No. 2 winter, 6s 10d; do. spring, firm, 6s 10d. Corn: Firm; holders offer sparingly; spot, 4s 8d; August, 4s 4½d; September, 4s 6d.

Pork.

CHICAGO, Aug. 25.—Pork, steady; cash, $9 60; October, $9 67½.

Petroleum.

NEW YORK, Aug. 25.—Petroleum steady; United closed at 61c.

Los Angeles Produce Market.

The following is the official record of the Los Angeles Produce Exchange, corrected daily. In the quotations, unless otherwise stated, it is to be understood that the first figure is the highest price bid and the last the lowest price asked. These quotations are for round lots from first hands; for small lots out of store higher prices are asked.

WHEAT—White Russian, $1 25, asked.

OATS—Eastern, $1 40, asked; surprise, $1 60, asked.

BARLEY—Feed, No. 1, new, 80@90c; Brewing, No. 1, $1 00, bid.

CORN—Large yellow, car load lots, $1 20, asked; do, small yellow, $1 20, asked.

FLOUR—Los Angeles XXXX, Extra Family Pat. Roll. flour, $4 60, asked; Capitol Mills Extra Family Pat. Rolled flour, $4 60, asked; Pioneer or Victor, $3 90.

HAY—Barley, W. B., No. 1, new, $9 00, asked; Barley, R. B., No. 1, $9 00, asked. Mixed Hay, new, $9 00, asked; Oat, W. B., $9 00, asked; Alfalfa, W. B., $10 00.

POTATOES—Northern Early Rose, $1 25, asked; Irish Beauties, $1 10, asked; Oregon Peerless, 95c@$1 10; Early Rose, Los Angeles, new, $1 10 asked; Humboldts, seed, $1 10, asked; sweet potatoes, $2 50, asked.

BUTTER—Fancy roll, ¶ lb, 30c, asked; Choice roll, 27½c, asked; Fair roll, 22½c, asked; Pickle roll, ¶ lb, 25c, asked; Cooking, 18c.

CHEESE—Large, 10c, asked; Small, 11c, asked; do 3-lb naud, 12½c, asked.

EGGS—Fresh, 30@31c.

HONEY—Extracted Light, 8@9c; Job lots, 4c, asked; Amber, 2½@3c; Comb, 7½@10c.

BEESWAX—Beeswax, 20@22c.

ONIONS—Silver skins, new, 65c, asked. Local, Yellow Danvers, 65c.

VEGETABLES MIXED—Chilies, 5@10c ¶ lb; Garlic, 2@3c; Cabbage, ¶ 100 lbs, 75c, asked.

BEANS AND DRIED PEAS—Pink No 1, $1 75, asked; Job lots, $1 75; Lima, $2 50, asked; Bayous, $1 75, asked; Navy, small, $2 50; Black-eyed, $1 00, asked; Garvanzos, $3 00, asked; Green field peas, $2 00@2 50; Lentils, $3 75, asked.

POULTRY—Hens, No. 1, ¶ doz, $4 50@5 00; Old roosters, $3 50@4 00; Young roosters, $3 50@5 00; Broilers, large, $3 00@3 50; Broilers, small, $2 00@3 00; Ducks, large, $5 50@6 50.

MILLFEED—Bran, $18 00, asked; Shorts, $19 00, asked; Cracked corn, $1 25, asked; Cracked barley, $1 00, asked; Ground barley, $1 00, asked; Rolled barley, $1 00, asked; Mixed feed, corn and barley, $1 20, asked.

GRAIN BAGS—Mill sacks, 6c; 1886 Calcutta spot, 7c; Potato sacks, 3@4c.

SEED—Alfalfa, 11@c.

LIVE STOCK—Live hogs, 3@4c.

DRIED FRUIT—Peaches, sun dried, 6½c, asked; do No. 2, 1@2c; do peeled, 12c asked; do peeled No. 1, 4@8c. Prunes, Cala. French, 12c, asked; German, 10c, asked; Apricots, evaporated, 9@c, asked; Apples, sun dried and sliced, 5c, asked.

RAISINS—Layers, $1 75, asked; Extra London layers, new, $2 00, asked; Three Crown layers, new, $2 00, asked; Loose Muscatels, $1 85; Bulk raisins, 5@6c; Dried grapes, 3c, asked.

NUTS—Walnuts, new, 6½c, bid; Peanuts Cala. No. 1, 5c, asked; do Cala. No. 2, 2½c, asked; do Eastern, 6½c, asked, Almonds, S. S., 16c, asked; do H. S., 8c, asked.

CITRUS FRUITS—Oranges, $3 00, asked; Lemons, seedling, ¶ box, $3 asked; Eureka and Lisbon, $4 00 asked; Limes, $1 25, asked.

PROVISIONS—Extra light bacon, 10c, asked; Light, 9c, asked; Clear Medium 8½c, asked; Medium bacon, 8c, asked. Heavy bacon, 7c, asked.

WOOL—Spring clip, 8@10c, bid.

LARD—40-lb tins, 8¾c, asked; 3-lb pails, 9¾c, asked; 5-lb pails, 8¾c, asked; 10-lb pails, 8c, asked.

SKINS—Short wool, each, 15@20c, bid. Long wool, $1 00, bid; Shearlings, 10c, bid.

HAMS—Eastern sugar-cured, 14@15c, asked.

HIDES—Dry, 16c, bid; Kip, 15c, bid; Calf, 18@c, bd.

Los Angeles Wholesale Meat Market

Corrected for the Times by S. Maier, 49 South Spring Street.

The following are prices for whole carcasses:

BEEF—First grade, 7½c per pound; second grade, 6½c; third grade, 6c.

MUTTON—5c per pound for Ewes and 6c for Wethers.

LAMB—Spring, 8c.

VEAL—From 7 to 9c per pound.

HOGS—On foot, hard, 3@3½c per pound, dressed, 6c

Real Estate Transfers.

[Reported by Gillette & Gibson.]

WEDNESDAY, Aug. 25, 1886.

CONVEYANCES.

Simson E Hyde and Marion L Hyde to S J Baird: 20 acres in Ro San Pascual, $3000.

S J Baird to J D Yocum: 20 acres in Ro San Pascual, $3500.

M Jonson, Addie Jonson; W R Rowland, assignees, and T W Haddock by William R Rowland, late Sheriff, to Martha O Smith: Lot N W corner Crawford and Fourth streets, and N E ¼ of block 14, Downey, $700.

Jotham Bixby to George H Peck, Jr: Lot 11, Peck's subdivision of block 58, San Pedro, $180.

Estate of W P McDonald, by administrator, to Mary J McDonald: W ½ of N W ¼ of N E ¼, section 10, township 1 S, range 10 W, $2000.

Ralph Rogers and W E Rogers to City of Los Angeles: Lot SE corner Temple street and Union avenue.

Victor Beaudry to P T Huckins: Lots 13 and 14, Baxter Todd's subdivision of block 11, Beaudry tract No 2, $1200.

R B Russell to N C Smith: Lot SW corner Fifth and Regent streets, $2200.

Estate of Sarah A F Wilcox, John D Wilcox, John D Wilcox, trustee, and John Alfred Wilcox to Anna Donahue: All interest of estate of Sarah A F Wilcox deed in part of Ros Los Bolsas and La Bolsa Chica, Los Coyotes, Ro San Juan de Santa Ana, Ro La Habra and Ro Los Alamitos, and property in other counties, $36,400.

Albert A Hubbard to Mrs Katie Schuldt: Lot 20, block 4, Simon & Hubbard's subdivision of part of SE ¼, section 36, township 1 S, range 14 W, $230.

Andrew Glassell to same: Lot 29, Weisendanger city tract, $285.

D H Samis to Mary C Samis: 20.03 acres in N E ¼ section 15, township 5 S, range 9 W, and all interest in town lots in Santa Ana, gift.

P J Shaffer to Daniel H Samis and Mary C Samis, his wife: Lots 3, 4, 7 and 10, and 9 ½ of lot 5, block 3, and lot 8, block 7, Santa Ana, $1.

Daniel H Samis and Mary C Samis, his wife, to P J Shaffer: W 28 feet of lots 8 and 9, block 10, lots 1, 4, 5, 6, 7 and 10, block 7, lot 1 and N ¾ of lot 5, block 2, Santa Ana, $1.

Abbey K Stayan and Sandford N Stayan, her husband, to Charles F J Kitchener: W 25 feet of lot 6, M H Weight's subdivision of 8 ¾ of lots 7 and 8, block L, San Pascual tract, $7200.

W C Smith to L C Miller: Lot 18, Jacobus tract, $800.

Robert Domingues to H C Walker: Lot 16, block 13, Brooklyn tract, $300.

H C Thomas to G W King: Lease and agreement to convey 50 acres in Ro Rodeo Las Aguas, $4000.

George Hitchcock to Geo D Witherell: Lot 10, block U, Aliso tract, $900.

Marshall Farnsworth to Alice A Fitch: Lot 16, block 58, Huber tract, $1700.

Alice A Fitch and Ezra Fitch, her husband, to H P Lantz: Lot 16, block 55, Huber tract, $4500.

Ezra A Hall, trustee, to W E Hampton: Lot 11, block C, J W Ellis's subdivision of part of lot 3, block 38, H S, $900.

Ira Chandler, H Chandler and A Chandler to B Chandler: Oil claims on S ½, section 10, township 3 S, range 9 W; N W ¼, section 25, township 2 S, range 11 W; N ¼, section 36, township 2 S, range 11 W; S W ¼ of N W ¼, section 9, township 3 S, range 9 W; W ½ of N ¼ of N E ¼, section 8, township 3 S, range 9 W; N E ¼, section 25, and S ½ of sections 26 and 24, township 3 S, range 11 W, $1500.

A B Campbell Johnson to Mrs Ella M Graves: Lot 24, Annandale tract, $375.

S P R R Co and D O Mills and Gerrit L Lansing, trustees, to W F Grosser: N ¾ of section 23, township 7 N, range 14 W, $300.

Estate of Virginia Morrison: Decree distributing 10 acres in lots 2 and 3, block 35, H S, to John H Bryan and all other property of said estate to T Jeff White, Perrie Kewen and Virginia Kewen.

Miguel Leonis to Frances Ada Patton: Lot 15, block 71, San Pedro, $650.

Jacob C Miller to Milton Lindley: Undivided ¼ of lot 20, Wm Lacy's subdivision of block 17, East Los Angeles, $350.

Charles N Earl to same: Undivided ¼ of lot 20, Wm Lacy's subdivision of block 17, East Los Angeles, $350.

C H Converse to C F J Kitchener: Agreement to convey part of lot 1, block I, San Pascual tract, $5381.

C C Twichell to H N Smith: Lot C, block 122, Santa Monica, $500.

A M Hough, J P Widney, M M Bovard and R M Widney, trustees, to Daniel Neuhart, Jr; Lot 17, block C, West Los Angeles, $400.

Harlow C Thompson to Harriet J Young: Lot 10, block A, in lot 6, block 60, H S, $375.

E N Hamilton to A G Davis: Lot 19, block 3, Hamilton tract, $125.

Clara J Rafferty to F N Pauly: Lot 22, block K, Morris Vineyard tract, $725.

S W Darby to Los Angeles City Water Co: Right of way over lands of grantor.

Charles T Saltsby and Mary E Saltsby, his wife, to R R Goode: E ½ of N W ¼, and N E ¼ of S W ¼, and lot 2, section 24, township 2 N, range 13 W, $1.

R R Goode to Mary E Bathby: E ½ of N W ¼, and N E ¼ of S W ¼, and lot 2, section 22, township 2 N, range 13 W, $1.

William J Daugherty to E W Dawson, John M Dawson and August Kraft: E ½ of N E ¼ of S W ¼, section 25, township 1 N, range 10 W, (less 1 acre), $400.

L C Miller to W C Smith: E 5.53 acres of lot 7, Orange slope tract, $3000.

Theo Wiesendanger and Dan McFarland to Mrs Elizabeth Ann Koster: Lot 116, Weisendanger tract, $340.

Andrew Glassell to Mrs. Josephine Thompson: Lot 21, Wiesendanger City tract, $237 50.

Prudent Beaudry to John T Kearney: Lot 12, block 1 Beaudry tract N 2, $1000.

Jotham Bixby, Llewellyn Bixby and Thomas Flint to P F Bresee: Lots 3, 4, 6 and 8, block 78, Long Beach, $425.

Peter Warner, R S Reese and P C Gale to John C Brown: E 28 feet of lot 15, block V, Aliso tract, $112.

John C Brown to A M Foster: E 28 feet of lot 15, block V, Aliso tract, $1.

Abbot Kinney to Maria McMahon: Lot 34, Kinney tract, $350.

Samuel Arm r to Joseph Baxter: Lots 2, 3 and 4, block H, Orange, $700.

D V Waldron to William Berdel: Lots 23, 25 and 27, block 3, Washington Garded tract, $750.

E Turner to R H Pinney: Part of lot 26, Re-subdivision of Turner tract, $173.

ATTACHMENTS, LIENS, ETC.

San Pedro Lumber Co vs F W Packard; Mechanic's lien on 84 acres in Home tract, Ro San Antonio, $51 75.

J R Taffree and Caroline Borromes Taffree vs C B Polhemus, Mose Hopkins, Alfred Robinson, E F Northam, John Doe, Richard Roe, John Quinlisk, Henry Wilson, Mary Doe, Nancy Guinnes, Julia Sweet Elis Wilson, Wm Mint, Jeremiah Tonkins and Sarah Grimes: Notice of action to quiet title to fractional sections 19 and 30, township 2 S, range 9 W.

George B Lyon vs Dwight Whiting: Notice of action to quiet title to lots 5 and 9, Ro Canada de Los Alisos.

Sherwood Callahan to C I King and J Ellwood Ellis: Lease of 2d and 3d floors of building S W cor Spring and Third sts.; 5 years, rental $29,100.

MISCELLANEOUS.

W B Gochnaur and A T Bell to Charles F Young: Agreement to convey lot 6, block 3, Childs tract.

William M Cunningham: Revocation of power of attorney to W G Willard.

Map of the Walker tract.

Map of the Harvey tract.

Map of Anderson & Moulthrop's subdivision of block 30, San Pedro.

Away ahead of all competition, as far the zenith is above the nadir, is the Great American Dye House of HORATIO MA TEEN. No. 9 Aliso street.

The beverage for the weak and strong sick and healthy, Ghirardelli's soluble cocoa.

Ladies, the 10c Delivery office is at 28 S. Spring, Roeder Block.

DANIEL PICKIT, MRS. KATIE E. PICKIT, PROPRIETORS.

BELLEVUE TERRACE,

FORMERLY PICKIT VILLA,

439 PEARL ST. (take 6th st. cars), LOS ANGELES.

THE FINEST LOCATION IN THE CITY.

Bellevue Terrace consists of three buildings all connected by front porch, and contains 140 as desirable rooms as can be found in Southern California.

Board and room $2 and $2 50 per day.

Liberal arrangements made with persons desiring rooms and board by the month or year.

TELEPHONE 518.

Dressmaking.

MRS. M. MINARD SUPPLE, THE LEADING dressmaker of Los Angeles, formerly cutter and fitter for the Parisian Suit House, Chicago. TAILOR WORK A SPECIALTY. Mourning work on short notice. Allen Block, corner Temple and Spring sts., Room 4, Los Angeles, Cal.

Good Location.

225 SECOND ST. (cor. Hill)—The leading private boarding-house of Southern California.

MRS. D. J. WHIPPLE.

HENG LEE,

MANUFACTURER OF GENTLEMEN'S shirts. Also dealer in Chinese, Japanese and French goods. Silk handkerchiefs from 40c to $5; ladies' large silk shawls from $1 50 to $15; ladies' night dress, skirts, drawers and chemise, four pieces, for $1 25. Gentlemen's shirts reduced from $1 to 75c. No. 413 Main street, opposite the Plaza. All goods cheap.

NOTICE.

THE THIRD ANNUAL MEETING OF the stockholders of Savings Fund and Building Society of Los Angeles will be held MONDAY EVENING, September 7, 1886, at 7:30 o'clock. At this meeting the fourth series will be opened. E. H. GRASETT, Secretary, Rooms 14 and 15, Roeder Block 28 S Spring st.

For Sale---107-acre Alfalfa Ranch.

50 ACRES SET TO ALFALFA, 15 ACRES corn (100 bushels per acre), fenced in 4 fields, abundance of irrigating water, all farming implements, including 3 horses valued at $200, 6 dairy cows, etc.; house, barns, corral; a splendid lay-out; $100 per acre. GRAHAM, TAYLOR & CO.

AGENTS WANTED.

Male or Female.

TO SELL "STAR" TEA AND COFFEE filter in every town and city in United States. Address M. S. WEBB, P. O. Box 519, Stockton, Cal.

REMOVAL.

MISS BENGAUGH HAS REMOVED HER Private School from No. 19 Third st. to No. 145 S. Main st.

The 17th term will open Monday, Sept. 5, 1886. Terms moderate.

Herald and Express copy.

THE WOMAN'S EXCHANGE.

IF YOU WANT HOME-MADE COOKING or fancy work, or sea moss or shells; or if you want help or work, or dresses made, go to the WOMAN'S EXCHANGE, 17 S. Main st. MRS. MARTIN.

Mrs. E. C. FREEMAN.

HOME BAKERY AND LUNCH ROOM. 407 S. Spring st. Home-made Bread, Pies and Cakes always on hand; also Boston Brown Bread and Beans on Saturday and Sunday mornings.

Removal Notice.

HIGH CHUNG & CO, MANufacturer and dealer in shoes and slippers; making new and repairing old shoes, for gentlemen, ladies and children. All kinds made to order at No. 115 Upper Main st, formerly No. 120 Commercial st.

Hay, Grain, Wood and Coal.

N. STANBURY, Fort st., bet. Fourth and Fifth. Telephone 672. Orders promptly attended to and delivered to any part of the city. Patronage solicited

MEN ONLY. A Quick, Permanent Cure for Lost Manhood, Debility, Nervousness, Weakness. No quackery. Indisputable proofs. Book sent sealed, free. ERIE MEDICAL COMPANY, BUFFALO New York. 1145w

Medical.

Two Friends Meet.

"Hello! Old fellow! What have you been doing to yourself? You look like a subject for the undertaker," exclaimed the man on the right.

"I have been taking mercury and potash mixtures until they have nearly ruined me," squeaked the old man on crutches.

"And I," said the other, "have been taking the genuine Swift's Specific, which has built me up from the first dose."

Swift's Specific

Nature's own remedy, made from roots gathered from the forests of Georgia. The method by which it is made was obtained by a half-breed from the Creek Indians, who inhabited a certain portion of Georgia, which was commemorated to one of the early settlers, and thus the formula has been handed down to the present day. The demand has been increasing until a $100,000 laboratory is now necessary to supply the trade. A foreign demand has been created, and enlarged facilities will be necessary to meet it. This great

Vegetable Blood Purifier

CURES

Cancer, Catarrh, Scrofula, Eczema, Ulcers, Rheumatism, Blood Taint,

Hereditary or Otherwise,

Without the Use of Mercury or Potash.

Catarrh!

Throat Diseases, Bronchitis, Asthma,

CONSUMPTION,

Together with diseases of the

EYE, EAR AND HEART

M. HILTON WILLIAMS,

M. D., M. C. P. S. O.,

275 NORTH MAIN ST.,

Next the Diamond House, Los Angeles, Cal.

All diseases of the respiratory organs treated by the most improved system of medicated inhalations, combined with Constitutional Remedies for the Liver, Blood, etc.

Nearly 75,000 cases successfully treated during the past 19 years for some form of head, throat or lung troubles.

Catarrhal Deafness.

Loss of hearing is in a large proportion of cases the direct result of inflammation of the mucous membrane lining the throat and nasal passages, catarrh being in fact one of the most frequent causes. Influenced by it, the internal passages to the ears, which are situated on the pharynx above and behind the palate, and which are known as the eustachian tubes, become involved in the same general inflammation of the surrounding parts, and in course of time become more or less obstructed, owing to the thickening of the membrane lining them. Any obstruction results in partial or complete loss of hearing. Treatment directed to the external ear can effect no benefit, simply because it does not reach the seat of the difficulty, and under it the disease goes on unchecked from bad to worse. In such cases it results from the catarrhal inflammation, and can only be remedied by the removal of that inflammation which is its existing cause. The failure to successfully treat it arises from the fact that no well-directed or radical effort is made for the cure. The mere treating the nostrils will avail nothing in the cure of catarrh, no matter what remedies are employed, since the disease is to a far greater extent located in the passages behind the nose and leading from it to the throat, and so situated that washes injected up the nostrils cannot possibly reach any considerable portion of the diseased parts.

In the treatment of catarrhal deafness, by directing our attention to the cause, we can remove the effect, and in no other way.

By appropriate direct treatment to the internal ear, the hearing can in most cases be improved from the outset; but to render it radical, every vestige of the catarrhal inflammation of the surrounding parts must be removed.

By the employment of proper inhalations in the form of medicated vapor (not steam or spray) we are able to produce immediate and direct action upon the diseased surface in the pharynx and nasal passages, for air will find its way into the most remote and intricate cavities, where it is utterly impossible to make fluid applications. By these means every case can be helped, and a majority cured.

The very best references from those already cured.

CONSULTATION FREE.

Those who desire to consult with me in regard to their cases had better call at my office for consultation and examination, but if impossible to do so, can write for a copy of my Medical Work, containing a list of questions. Address

M. HILTON WILLIAMS, M. D.,

275 North Main street, Los Angeles, Cal., Office hours from 9:30 a. m. to 4:30 p. m.

DrWHITE

108 N. Main St., Los Angeles.

(Rooms 7 and 8),

SUCCESSFULLY TREATS

PRIVATE

Nervous and Chronic Diseases

OF BOTH SEXES.

Consultation and treatment confidential. Medicines furnished from DR. WHITE'S PRIVATE LABORATORY. Office hours, 9 a. m. to 12 m. Sunday, 9 a. m. to 12 m.

Notice for Publication of Time for Proving Will, Etc.

In the Superior Court, State of California, County of Los Angeles—ss.

In the matter of the Estate of Otis C. Chamberlain, deceased.

NOTICE IS HEREBY GIVEN THAT MONDAY, the 6th day of September, 1886, at 10 o'clock a. m. of said day, at the courtroom of this Court, in the County of Los Angeles, has been appointed for hearing the application of Ella J. Chamberlain, praying that a document now on file in this Court, purporting to be the last will and testament of Otis C. Chamberlain, deceased, be admitted to probate, and that letters testamentary be issued thereon to said Ella C. Chamberlain, at which time and place all persons interested therein may appear and contest the same.

Dated August 26, 1886.

CHAS. H. DUNSMOOR, County Clerk,

By F. B. FANNING, Deputy.

Notice of Publication of Time for Proving Will, Etc.

In the Superior Court, State of California, County of Los Angeles—ss.

In the matter of the Estate of B. B. McGaughey, deceased.

PURSUANT TO AN ORDER OF THIS Court, made this day, notice is hereby given that MONDAY, the 13th day of September, 1886, at 10 o'clock a. m., of said day, at the courtroom of this court, in the county of Los Angeles, has been appointed for hearing the application of Lizzie G. McGaughey, praying that a document now on file in this court, purporting to be a certified copy of the last will and testament of B. B. McGaughey, deceased, be admitted to probate, and that letters testamentary be issued thereon to Lizzie G McGaughey, at which time and place all persons interested therein may appear and contest the same.

Dated August 26, 1886.

CHAS. H. DUNSMOOR, County Clerk.

By F. B. FANNING, Deputy.

NOTICE TO CONTRACTORS.

BIDS WILL BE RECEIVED AT THE office of Samuel and Joseph C. Newson, Architects, 38 N. Main street, Room 9, Los Angeles, for the erection and completion of a four-class school building to be erected by the Board of School Trustees of Duarte School District, at Duarte. Bids must be accompanied by a certified check to the amount of 15 per cent of bid, as security that the bidder will enter into a written contract and furish satisfactory bonds to the amount of four thousand dollars ($4000) for the erection and completion of said building, and said bids must be handed in at architects' office before 9 o'clock THURSDAY, SEPTEMBER 9TH, 1886.

The Board reserves the right to reject any or all bids. D. S SHRODE,

A. T. ELAIN,

THOS. WARDALL,

Trustees.

VISITORS & CITIZENS

Can now secure

The Most Elegant Homes

—IN—

PASADENA.

We would call your attention to the

Webster & Stratton Tract,

FORMERLY G. T. STAMM'S.

The lots have all been laid off for the purpose of making beautiful homes, with a frontage of 100 feet and a depth of 200 feet to the Marengo avenue lots, all the lots fronting on Grand avenue, which is 100 feet in width, will be 100 feet front, with a depth of 175 feet. This tract is situated between the two passenger depots, Colorado and California sts., of the L. A. and S. G. V. R. R., one mile apart, and a street car line will also run directly through the property, commencing at Raymond avenue on Colorado, and running south to Glendale street, thence down Grand avenue to California street, which will accommodate all the dwellers on Marengo avenue, California street and Grand avenue. The line also runs directly by the proposed Glendale Park, which there is no question but what will be opened in a short time. Of these choice lots there have been already several selected for the erection of handsome dwellings, one of the finest in Pasadena, costing, with the surroundings, over $18,000, being already on the property and the future home of Mr. Webster himself. This, we are informed, will still further be ornamented by the improvement of its already fine walks and grounds, and any one securing property in the vicinity will share the benefit of the elegant improvement.

Those seeking Homes will do well to call on the parties for information, or see the maps with the real estate agents.

Special bargains will be given to those wishing to improve.

The above improvements are guaranteed to be completed within 100 days; also a permanent passenger depot on California street, at which all regular trains will stop.

WEBSTER & STRATTON.

A PERFECT BAKING POWDER—BEST IN AMERICA

PRESTON & MERRILL'S

—Boston, Mass.—

INFALLIBLE YEAST POWDER

Established 1845,

Yields 15 to 50 per cent. more Gas (the raising property) than other Yeast or Baking Powders.

UNEXCELLED FOR STRENGTH, PURITY AND HEALTHFULNESS. MOST ECONOMICAL.

Never Fails to Make Light and Wholesome Bread, Biscuits, Tea Rolls, Cakes, Pies, Puddings, Etc. For Sale by Grocers, in all size cans.

The Power of Will

Pain instantly relieved without medicine. Paralysis and impotency cured without touch. "The blind see; the deaf hear, and the lame walk."

See Dr TRUESDELL'S Programme; Every Sunday at 3 p. m. and Tuesday at 10 a. m., FREE PUBLIC HEALING!

Persons desiring to learn the Science of Metaphysical Healing will apply for terms to Dr Truesdell at the hall, or at Nos. 6 and 7 Forster Block, 28 S. Main street.

WILLIAMS, DIMOND & CO.,

Shipping Commission Merchants,

UNION BLOCK,

Junction Market and Pine sts., San Francisco,

AGENTS FOR PACIFIC MAIL S. S. CO.; the Pacific Steam Navigation Co.; the Cunard Royal Mail S. S. Co.; the Hawaiian Line; the China Traders' Insurance Co. (limited); the Marine Insurance Co. of London; the Baldwin Locomotive Works; the Glasgow Iron Co.; Nich. Ashton & Son's Salt.

ALTAMONT.

Sierra Madre Foothills.

OPEN FOR RECEPTION OF BOARDERS. My house is on an elevation of 1600 feet, and commands a view of Pasadena and the San Gabriel Valley to the Pacific. It is within two miles of Lamanda Park station, the terminus of the San Gabriel Valley Railroad. Address PALMER T. REED, Lamanda Park, Los Angeles county, Cal.

PLUMBER, GASFITTER

Sanitary Engineer,

GEORGE MILNE,

53 New High Street.

Chas. Charnock & Co.,

Real Estate Dealers,

Have a large list of improved and unimproved city and country property. Also agents for the Temecula Valley Colony Lands at Murrietta. Colony lands a specialty.

Call on or address them at No. 13 Court st., opp. Courthouse, Los Angeles, Cal.

H. T. Hazard, Jas. B. Townsend.

HAZARD & TOWNSEND,

Solicitors of

PATENTS.

And attorneys in patent cases. Procure patents in all countries. The only compl

PRINTING AND BINDING.

There is nothing in the Printing and Binding line which the TIMES-MIRROR Printing, Binding and Ruling House, the oldest and largest in Southern California, is not prepared to execute in a manner equal to that of any office in the State. All kinds of Mercantile, Railroad, Legal and general Printing done. Books Magazines and Pamphlets bound in Turkish leather, Morocco, cloth, sheepskin, or in any style desired. Our work is guaranteed to be equal to that done in San Francisco. PROMPTNESS! ACCURACY! EXCELLENCE! REASONABLE PRICES.

"TIMES" TELEPHONE:

Editorial Room.....No. 29
Business Office.....No. 29

THE CITY.

Dots.

Call at the office of The Los Angeles Immigration and Co-operative Association, No. 28 W. First street, for bargains.

Cheap lots on easy terms for sale at 28 W. First street.

Lots on Washington street at a bargain at 28 W. First street.

The best sanitarium site in the county for sale at 28 West First street, by the Los Angeles Immigration and Land Co-operative Association. Thomas A. Garey, President.

See Fruit Grower's advertisement, wanting situation.

Have you seen those beautiful lots near Main street that are in the market for a few days only, at a bargain. Apply at Southworth's, 3 South Main.

Fifty girls wanted at No. 12 Court street.

Miss E. G. Sawtelle has a studio and class in Hollenbeck block.

Tansill's Punch at P. O. cigar store.

If you want to make first-class investments in real estate, anywhere in Southern California, go to the Southern California Investment Company, 114 First street, Los Angeles.

D. Munro, insurance agent, has removed to No. 37 S. Spring street—Childress Safe Deposit bank.

The best property in the city—Alcantara Grove lots. All this week.

Alcantara Grove lots. Best value. Best lots.

Bing Telephone 509 for help.

"If you want work and mean business" Call at No. 12 Court street.

Alcantara Grove lots, 50x150.

Wellington coal, wholesale and retail. Special rates to dealers and for carload lots. Walter S. Maxwell, sole agent. Yard, corner Alameda and Jackson streets; telephone 815. Office, 10 Court street; telephone, 33.

Coal for steam, house and blacksmith purposes; coke, charcoal, wood—all lengths and all kinds—wholesale and retail. Yard, corner Alameda and Jackson streets; telephone 315. Office, 10 Court street; telephone 33. Walter S. Maxwell.

Buy your coal, wood, hay, feed and charcoal at Holmes & Scott's, 157 South Spring street, between Second and Third, west side. Telephone 145.

PERSONAL NEWS.

J. B. Quigley gets back from the north this afternoon.

J. G. Wickersham sailed for Port Harford yesterday on the Orizaba.

Hon. Thos. R. Bard sailed for Santa Barbara yesterday on the Orizaba.

Mrs. M. D. Haladay, of Santa Ana, returns from the north to-day, by rail.

T. Gates, Superintendent of the Arizona Penitentiary, at Yuma, is in the city.

H. M. Van Arman, of Oakland, ex-Secretary of State of Arizona, is in the city.

Capt. A. A. Polhamus, of the Linwood paper mill, went north by the Orizaba yesterday.

John Prince and wife, of Tucson, are passengers by this afternoon's train from the north.

Col. E. E. Edwards got home yesterday from the special session and subsequent business.

Z. Reed and wife, of 50 S. Spring street, are recuperating at the hot baths of Santa Monica.

Charles M. Leavy, ex-United States Appraiser, of San Francisco, and a candidate for State Treasurer, arrived yesterday.

Fred Van Meerbeke, the transcontinental bicyclist, left at noon yesterday from the Court House on his trip to San Francisco by the coast route.

Stephen M. White and wife leave to-day for San Francisco. After the Democratic Convention, Mr. White and wife propose to spend a week in Northern California.

J. H. Woodard's bright 13 year-old son Wilkie, is here with his father, taking in the Convention for all that is out. He has a long skull, and bids fair to be a "Jayhawker" himself, one of these days.

Congressman Joseph McKenna, of the Third Congressional District, is in the city as a delegate. He was one of the Miller obscquies committee which visited Los Angeles last spring.

A. J. E. Furbish, who was last year money order clerk in the Los Angeles postoffice, got back to the city yesterday, after a six months' absence, and will rest awhile here. He is traveling for C. I. Hood & Co., of Lowell, Mass.

J. M. Damron, who placed himself at the disposal of many of the northern delegates, remaining with them till 3 o'clock yesterday morning, was suddenly taken unwell in the afternoon, whilst at the Convention, and had to return home.

Dr. Walter Lindley and family leave today for the East, where the doctor will take a two months' rest. They go first to the Louisville Exposition, then to the Cincinnati Exposition, and finally to New York city, where they will pass most of their vacation.

G. A. Dobinson returned on Tuesday from a pleasant trip, with several friends, to one of the many cañons in the Santa Monica range, looking perfectly invigorated by his vacation. Whilst the distance from sea and brook, at which Mr. Dobinson had enjoyed the sweet feole buissoniére, prevented him from loading his friends with luedited fish stories, he was in no manner backward in regard to his prowess as a mighty Nimrod. An excellent cook, in the absence of deer and antelope, seems to have reconciled the traveler to cotton-tail and squirrels forever.

BRIEFS.

Two arrests were made last night for violation of the scale bug ordinance.

There is to be a nurserymen's convention held on the 4th of September at the office of T. A. Garey on East First street.

Filed in the Recorder's office yesterday: 51 deeds, 14 mortgages, 8 satisfactions, 3 marriage licenses, 9 miscellaneous papers.

Don Joaquin Dias Prieto, Consul for Mexico, at Los Angeles, has received his exequatur from the President of the United States.

Marriage licenses were issued yesterday to G. B. Brown and F. E. West, John F. Titchenor and A. M. Burton, and W. Burnett and E. A. Marshall.

Two horses were lost or stolen from Frank Kremer's corral, two miles below Washington Garden, on Main street, last Saturday and have not been recovered.

Tony Kraker, a gambler, arrested by Officer Richardson, for shooting off a gun on Court street, yesterday morning, was not sufficiently sober to appear before the Mayor, and is recuperating in cell No. 4 of the police jail, pending his recovery.

There are messages at the Western Union Telegraph office, No. 17 N. Main street, for Fred L. Ford, A. S. Bither, Jos. Scheerer, G. D. Heren, C. B. Cullen, S. H. Crall, care B. W. Bull, J. M. Miller, Len Clairborne, E. E. Grow, and George A. Wentworth.

Special Trains to the Convention

Will be run by the San Gabriel Valley Railroad on the evenings of Aug. 25th and 26th, leaving Santa Anita at 6:35 p. m., and stopping at all stations. Return train will leave here at 11 p. m. Tickets at the regular round trip rates. The interest in the convention will attract a large number from the stations on that line.

When You Invest

In a lot in Park Villa Park, you pay only for the land. You get, for nothing, climate, and splendid location on two street-car lines. Trees for shade and fruit in abundance. Handsome, costly residences surrounding you. Free ride from 33 N. Spring to Park Villa Tract. T. Wiesendanger, W. H. Bonsall, 33 N. Spring.

The Secret of Getting Rich.

Buy lots only where many improvements are made—where everybody wants to buy and to live; on street-car lines; where you find trees for shade and fruit in abundance on every lot. Buy on the famous Park Villa Tract. Free ride from 33 N. Spring.

THE CONVENTION.

California Republicans Convene and Organize.

PRELIMINARY WORK DONE YESTERDAY.

The Proceedings in Full—Candidates Harmonize on a Chairman—"Jayhawker's" Observations—General Notes.

The first State Convention ever held in Southern California is that of the Republicans, which convened in Los Angeles yesterday afternoon. It is a notable body of representative men from the whole State—a body of intelligent, clean-looking, and handsome citizens, with their political convictions clearly outlined in their faces. It is one of the fullest conventions the State has had; and the pessimistic croaks of some benighted persons that to select Los Angeles as the meeting place would insure a proxy convention, are made laugable. Everyone came; and so far as can be learned, no one is sorry therefor. On the contrary, all the expressions that have been heard were of pleasure with the city and its preparations.

Early yesterday morning—early, that is, for people who had been up until the microscopic hours—the delegates, the candidates, and the magnates were all on deck and "hustling." There was a busy forenoon of mixing, pulling and hauling, without any collisions and without any material altering of the situation. During the forenoon the various caucuses were held, but evolved nothing of great moment. The San Francisco caucus in old Armory Hall at 10 o'clock, was an object of much interest but little information. A burly colored brother stood guard at the door, and discourged the aspiring pencil-men. It is stated on good authority, however, that the caucus took no more important action than to elect A. McBoyle chairman of the delegation; and Jacob Steppeck, secretary.

A CHAIRMAN AGREED UPON.

The information published in yesterday's TIMES that the leaders outside of Swift had agreed upon Gen. W. H. L. Barnes, of San Francisco, for Chairman of the Convention, was the latest up to three o'clock yesterday morning. It was then believed that Swift would refuse to agree to Barnes. Yesterday morning's combinations, however, put a new face on the matter. Swift consented to Barnes, and the agreement was solidified on the part of all the gubernatorial candidates. Thus another chance for a row and a premature test of comparative strength was harmoniously avoided.

THE HALL.

By noon the committees upon whom devolved the preparation of the Mott hall for its convention uses had practically finished their labors. The hall was handsomely decorated and excellently arranged. The stage is extremely attractive, the footlights overrun with ivy vines, potted flowers and pan palms banked at sides and back, and big bananas-plants nodding at convenient intervals. The stage is reached by a flight of easy steps covered with red and white cloth. To the north of the steps, and by the end of the stage, is the Secretary's desk, in an enclosure covered with red, white and blue. On both sides of the stage-steps are numerous tables and chairs for the press, with accommodations for over fifty reporters. All this is on a platform a foot above the floor. The Chronicle has a table plumb up to the steps and the stage; the other papers are all around. Over the center of the stage is a large painting, showing a spread-eagle on a shield bearing the arms of California, and holding in his beak a scroll with the legend, "Victory, 1886." Above the painting the broad festoons of red, white and blue, punctuated with tiny crossed flags, diverge and run around the front of the galleries. The rods which run from gallery to ceiling are covered with red, white and blue spirals. In the loops of the festoons along the galleries are decorations of fan-palm leaves.

The arrangement of the floor is excellent. The original plan of having but two columns of chairs, with an aisle down the middle and one along each wall, had been advantageously changed so as to make four columns of chairs, divided by three aisles. There is thus a row of chairs five wide down each wall; then a 6-foot aisle; then two columns of chairs eight wide, divided by a 9-foot central aisle. The places of the delegations are marked plainly by gonfalons of neatly painted card-board, on standards six feet tall, the standards being fastened to the outside edge of the proper chairs by screw-eyes. The gonfalons are plainly lettered on both sides. Thirty feet of the rear of the hall is given to the lobby, and is fenced off from the delegations by a stout railing. The delegations are stationed as follows: San Francisco along the north wall, from front to rear, five chairs wide; on the column north of the center aisle the delegations run in the following order, going back from the platform: Santa Clara, San Mateo, Santa Cruz, Napa, Sonoma, Trinity, Tehama, Shasta, Mendocino, Sierra and Lake, Plumas and Modoc, Siskiyou, Humboldt and Colusa. Lassen and Del Norte, Amador, Placer, Merced. In the column south of the main aisle are in order from the front toward the back, Alameda, Sacramento, Solano, Yolo, Marin and Contra Costa, San Joaquin, Butte, Calaveras, Nevada, Tuolumne, Stanislaus, El Dorado and Yuba, Sutter and Mariposa. Along the south wall are Los Angeles in front, and then Monterey, Inyo, Santa Barbara, Alpine, San Luis Obispo, San Bernardino, San Benito, Fresno, Kern, Tulare, Ventura, San Diego and Mono, in that order.

THE PROCEEDINGS.

Senator Williams Opens the Convention—The Speeches.

The Republican State Convention assembled yesterday afternoon in Armory Hall, Mott block. The main floor was occupied by the four hundred and fifty-eight members arranged in the order of their localities. The decoraitons have been noticed elsewhere. The San Francisco delegation, the "observed of all observers," one hundred and three in number, were arranged along the entire north end of the hall. "Bumor" said that an effort had been made to have them occupy the first nine rows of seats on the north side, so as to have the weak ones protected by having them surrounded by thoroughbreds, but it was not done. The Los Angeles delegation were seated in the southwest corner. The long gallery around the convention hall was densely packed by spectators. A detail of police at the door regulated the admission of visitors. There were slight demonstrations of applause as prominent personages entered the room.

The universal comment was that while Armory Hall was rather small for a State Convention as large as the Republican one is, yet the hall is one of the neatest in California, and what is best of all, its acoustic properties are perfect.

Promptly at 3:10 o'clock, United States Senator A. P. Williams, Chairman of the Republican State Central Committee, called the convention to order and said:

SENATOR WILLIAMS SPEAKS.

Gentlemen of the Convention: You have been assembled in this place by the order of the State Central Committee at this time and at this date. You have met for the purpose of nominating a full State ticket, and such other business as may properly come before this convention.

I congratulate you, members of this convention, upon the favorable auspices under which you meet. This, I am glad to say, is a convention of delegates, and not one of proxies. I congratulate the Republican party of California that it has been able to assemble a delegation of gentlemen that represent truly the interests and honor of the party of this great State of California.

A convention is very generally elected directly from the people who know the wants of the people, and know who the people have the utmost confidence in.

And, gentlemen, permit me to congratulate the people of the State of California because I believe that the ticket that this Convention nominates in this beautiful city of Los Angeles, at this session, will be elected on the 2d day of November. [Cheers.]

Gentlemen, in order to do this, I beg of you—nay, I entreat of you, to lay aside all personal preference—lay aside all personal prejudices, and nominate for each and every office the best and the strongest men that it is possible to nominate.

I would like you in your platform to be honest; to be manly; to say what you mean and to mean what you say.

The people like honesty; they like plainness; they like frankness and that will win votes always. (Cheers).

I would want this great Republican Convention here to be true to the instincts of the party that gave us the immortal Lincoln [cheers]; that gave us the illustrious Grant [cheers]; that gave us the great and the good Garfield [cheers]; that has given us the greatest leader of to-day Blaine. [Here ensued a most enthusiastic scene. First there was a hearty applause of hand-clapping and feeet-stamping, then the cheers and yells broke out like the tornado, and when Camron, of Alameda, who sat on the front row, jumped up, and waived his hat he led a prolonged chorus of cheers that was like the roar of a cyclone. Hundreds were standing upon the floor or upon their chairs and waiving arms and hats. There was no mistake as to the enthusiasm and its meaning.] and a Logan [cheers], and a Sherman [cheers], and hundreds of others, perhaps less distinguished but no less patriotic and worthy.

Gentlemen, I thank you for your attention.

In pursuance of the previous agreement reached between the candidates as to chairman, the name of General W. H. L. Barnes was then nominated and elected temporary chairman, without opposition, and, when introduced by Senator Williams, said:

THE MODEST BARNES.

"*Gentlemen of the Convention:* I would be more or less than human if I did not feel very sensitively the great honor you have done me. I occupy, as I understand, this position temporarily. Republics are said to be, and are, proverbially ungrateful, and it may be that I shall not occupy this place other than temporarily. Later on, if it should be your pleasure to continue me in the present place, I shall hope to say some things to you in relation to this campaign, and in relation to the assurances and the pledges that I desire to give you for myself, which I hope may be perfectly satisfactorily. I thank you, gentlemen."

CONVENTION OFFICERS.

W. W. Camron, of Alameda, moved that as the Los Angeles people defrayed all expenses they be allowed to name the secretaries, sergeant-at-arms and pages. The motion was carried.

The following were then nominated. Henry Z. Osborne, Secretary; assistants T. B. Knox, T. E. Atkinson, T. A. Campbell, J. B. de las Casas and J. M. Duncan.

For Sergeant-at-arms, P. M. Darcy; assistants, Charles Wickman, H. S. Clement and F. J. Cooper.

Dr. Obed Harvey, of Sacramento, seconded the motion of Mr. Camron, and it was carried without opposition.

Col. J. P. Jackson, of Napa, moved that the chair appoint a committee of nine on credentials.

Mr. Camron interposed that the convention was not yet officered, and Col. Jackson temporarily withdrew his motion.

Mr. Camron then read the list of Sergeant-at-Arms, as above, which were elected. He also presented the list of Pages, as follows: Perrin Johnson, B. McDonald, J. McComas, Ben Johnson, Albert Lang, John Hall, Abraham Cohn, Bonner Fenner, Theodore Adams, Andrew Jones and Lawrie Murray.

Col. Jackson, of Napa, then renewed his motion for the appointment of a committee of nine, on credentials.

T. J. Sherwood, of Yuba, moved as an amendment that the Committee on Credentials consist of two from each Congressional district and three at large. The amendment was voted down, and Col. Jackson's motion was carried.

G. G. Blanchard, of El Dorado, moved that a Committee on Platform and Resolutions be appointed by the chair, to consist of two members from each Congressional district and three at large. Carried.

A. L. Chandler, of Sutter, moved that the chair appoint a Committee on Permanent Organization and Order of Business. Carried.

Henry Vrooman, of Alameda, moved that all resolutions be referred to the Committee on Resolutions without debate. This elicited some opposition from Judge E. D. Wheeler, but he finally acknowledged that he misunderstood Mr. Vrooman's motion. Several unimportant speeches were made on the question.

H. A. Barclay, of Los Angeles, moved, as an amendment, to add to Vrooman's motion the words, "except all resolutions proposed after the report of the Committee on Resolutions, which may be discussed then." The amendment was lost.

Vrooman's motion was then carried.

The Chair then announced a recess of twenty minutes, in order to fill up the committees. On the expiration of the recess the Chairman rapped the convention to order, and announced the following members on the respective committees:

COMMITTEE ON CREDENTIALS.

J. P. Jackson, of Napa, chairman; B. Chandler, of Sacramento; J. Scott, of San Luis Obispo; W. T. Seaton, of Fresno; A. G. Burnett, of Sonomo; Geo. E. Gard, of Los Angeles; W. S. Long, of Calaveras; M. Premo, of Tulare; J. S. North, of San Bernardino.

COMMITTEE ON PLATFORM AND RESOLUTIONS.

Geo. G Blanch, of El Dorado, chairman; J. H. Weaver, of Humbolt; A. W. Davis, of Sonoma; Obed Harvey, of Sacramento; B. C. Gaskell, of Alameda; L. B. Mizner, of Solano; Col. J. H. Dickinson, of San Francisco; Henry Edgerton, of Sacramento; J. H. Barbour, of San Diego; Robert Effy, of Santa Cruz; H. V. Morehouse, of Monterey; H. A. Barclay, of Los Angeles; A. Bell, of Shasta; J. E. Hall, of Placer; C. F. McGlashan, of Nevada.

COMMITTEE ON PERMANENT ORGANIZATION AND ORDER OF BUSINESS.

A. L. Chandler, of Sutter, Chairman; O. C. Miller, of Marin; A. Doud, of San Francisco; J. M. Hanford, of Alameda; P. B. Klein, of Mendicino; T. W. Newell, of San Joaquin; B. O. Carr, of Napa; J. M. Yule, of Trinity; N. McCann, of Santa Cruz; H. W. Byington, of Sonoma; Thos. Flint, of San Benito; D. Cole, of Sierra; J. S. Alexander, of Stanislaus; A. McLean, of Santa Barbara; Richard Gird, of San Bernardino.

The chair then designated the rooms of the different committees, and the chairmen of the respective committees requested their committees to meet with them immediately after the adjournment of the convention. Meetings of the Congressional conventions for last night were announced, and the convention adjourned till ten o'clock this morning to allow the three committees time to report.

LET IN.

The Work of the Committee on Credentials.

The Committee on Credentials met in one of the committee rooms of Mott hall, last night, with Col. J. P. Jackson, of the Wasp, as chairman. Following is the result of their work:

Alameda—C. A. Edson was seated, *vice* A. Martin.

Humboldt—J. C. Bull, a delegate, had A. Brizard's proxy, and gave it to Geo. A. Knight. Both were admitted.

Kern—The contest in Kern was decided in favor of J. J. Cannell, F. H. Colton and C. L. Conner, the three who had received their credentials.

Los Angeles—Frank A. Gibson held P. H. Downing's proxy, Downing being called away by an accident to his son. The proxy was admitted.

Modoc—J. H. Bonner's proxy, held by C. C. Bachford (a delegate), was admitted.

Plumas—James A. Orr was admitted with J. McMahon's proxy. J. C Kneekrem, with John Nevill's proxy, was admitted.

San Francisco Assembly District 35—P. J. Crimmins, who holds the proxy of Charles Van Doren, was admitted.

Assembly District 36—In this contest those admitted by the Committee of Ten and the contestants also were admitted on equal terms.

Assembly District 46—Mitchell Phillips who has the proxies of R. W. Heilman and Robert Lavery, was admitted.

San Mateo—J. D. Burnes, who holds the proxy of W. H. Lawrence, was admitted. J. C. Edgar, who holds the proxy of Wm. Nelson, was admitted.

Santa Cruz—L. Sandborn, who holds the proxy of Chas Ford, was admitted. U. McGeorge, who holds the proxy of L. H. Comstock; and H. S. Fletcher, who holds that of Chas. Cummings, were admitted.

Sierra—Joseph McGregor, who holds the proxy of D. T. Cole; L. Foss, who holds the proxy of C. C. Darling; and D. T. Cole, who holds J. K. Wallace's proxy, were admitted.

Trinity—S. F. Taylor, who holds John F. Craig's proxy, was admitted.

Yuba—M. D. Rideout, who holds the proxy of Justice Greeley, and William H. Parks, who holds the proxy of J. G. McLellan, were admitted.

H. H. Pearson, Jules Simon, H. J. Kowalsky, J. R. Smith, W. T. Fitzgerald, of San Francisco, contested delegations, were also admitted.

ADDITIONAL LIST OF DELEGATES.

When the TIMES on Tuesday printed the list of delegates, the lists from Amador, Butte, El Dorado and San Mateo counties had not been received by Secretary Finlayson. They are appended herewith:

Amador, 6 votes—John Eagan, William Jennings, James McCauley, A. McWayne, A. B. Summers, E. C. Voorhies.

Butte, 10 votes—T. H. Barnard, W. W. Durham, (T. H. Barnard, proxy), G. R. Eckart, E. W. Fogg, Wm. James, C. C. Mason, C. H. Porter, H. B. Reed, J. F. Rowell, (E. W. Fogg, proxy), Floyd Tabor, (E. W. Fogg, proxy.)

El Dorado, 6 votes—L. L. Alexander, G. G. Blanchard, W. H. Brown, Thomas Frazer, O. W. Osborn, John W. Reese.

San Mateo, 5 votes—John C. Edgar, Jacob Downing, W. H. Lawrence, (J. D. Burns, proxy), Wm. Nelson, (John C. Edgar, proxy), W. Z. Price.

CONGRESSIONAL CONVENTIONS.

The Six Congressional Districts Do Not Effect Much.

The six Congressional Districts were mapped out to have Congressional Conventions last night. The Second, Fourth and Fifth Districts failed to connect, desiring to hold their conventions later. The Third renominated McKenna by acclamation.

THE FIRST.

The First Congressional District met at Mott's Hall last night, Judge C. A. Carter, chairman. The Committee on Credentials was appointed, as follows: D. S. Cole, W. D. Sink, P. R. Kline, E. B. Edson, and Oscar Schultz.

Committee on Order of Business—H. W. Byington, C. M. Hammond, G. O. Francis.

A motion was then made to adjourn, subject to the call of the chairman, after the completion of the convention's labors. A vote taken on the motion seemed to show a large preponderance of noes, but the chairman said that he would adjourn anyhow. This led to monumental kicking, under pressure of which the chair was induced to reconsider his decision.

The next motion to adjourn, subject to the call of the chair, to be announced some time to-day, was lost.

Finally the delegation adjourned, to meet again at the close of the first session to-morrow.

THE SIXTH FOR MARKHAM ALL THE TIME.

The members of the Republican delegations in the Sixth Congressional District met at No. 19 West First street last evening to the number of about fifty, to consider the question of renominating Hon. H. H. Markham for Congress. The caucus was called to order by H. W. Magee, of Pasadena, who stated the object of the meeting and invited remarks. Capt. E. P. Johnson read a copy of a telegram which he had sent to Col. Markham, stating that the Congressional convention here could give him its unanimous support, and asking him to reconsider his determination. To this telegram Col. Markham had replied, saying that there is no lack of good men in the convention. Mr. Johnson further stated that Congressman Felton thinks that, with some further urging, Col. Markham might accept.

A voice: "Is Mr. Markham's health sufficiently good to make the race?"

Mr. Johnson then read a letter from Col. Markham to the effect that it is not the best.

Hon. Charles Maclay, of Los Angeles county, indorsed Col. Markham, and said he will be elected.

Oregon Sanders, of Fresno, advocated his election by all means.

J. C. Brown, of San Bernardino, said they gave Markham a big majority and can do so again. His letters mean if the nomination is tendered that he will accept.

M. A. Luce, of San Diego, was free to say if Col. Markham is nominated, he will run far beyond any man in San Diego county. Markham fills the bill.

Douglas Gunn, of San Diego, assured the convention of a much larger majority for Markham than before.

Captain McNulta, of Santa Barbara, promised a majority for Markham.

William Collier, of San Diego, said that Markham's nomination would meet the unanimous approbation of his section.

A. C. Folger, of Mono, would like to have Col. Markham nominated.

J. C. Ward of Tulare, said that the nomination of Markham would greatly decrease the Democratic majority in his county.

Hon. Charles Maclay wanted to nominate Markham by acclamation.

The name of A. B. Conklin, of Inyo, was called, but there was no response.

W. Fergusson, of San Luis Obispo, said his section is a unit for Markham, but hopes the Republican party will not die if Markham is not run. Other good men can win.

General Vandever, of Ventura, was introduced. He came to California before the railroad, and has returned here to live. He is a friend of Markham, and if he could be satisfied that Markham would not accept, he would not intrude.

Judge F. Adams, of San Luis Obispo, spoke to the same effect.

Chairman Magee thought Markham will run if necessary.

Major George H. Bonebrake believes that Col. Markham will accept.

Alexander McLean, after strongly indorsing Markham's course in Congress, moved that a telegram be sent to Col. Markham requesting him to accept and answer immediately.

Capt Johnson promised that if a favorable answer did not come in time, to withdraw Col. Markham's name. The caucus then adjourned.

The following telegrams were then prepared, signed and forwarded:

LOS ANGELES, Aug. 25, 1886.—*To Hon. H. H. Markham:* At an informal meeting of the Congressional delegates it was unanimously resolved to nominate you by acclamation. The expression was deep. You cannot afford to decline. Answer at once. (Signed) H. W. MAGEE, Chairman.
E. P. JOHNSON, Secretary.

LOS ANGELES, August 25, 1886.—*To Col. H. H. Markham, Manitowoc, Wisconsin:* It is the unanimous desire of the delegates from all the counties of your district that you accept the nomination for re-election. Answer us personally at once, and affirmatively. You must accept.

(Signed) JOHN F. PORTER,
E. P. JOHNSON,
THOMAS FLINT,
CHESTER ROWELL,
A. T. CURRIER,
C. MACLAY,
A. MCLEAN,
GEO. H. BONEBRAKE.

SCATTERING.

Random Notes Here and There About the Convention.

The enemies of Swift started in yesterday morning with a slick trick, which was, however, nipped in the bud. Early in the forenoon they employed messenger boys to lay in every seat of the Convention hall a copy of an anti-Swift circular. This circular, which would fill fully a column and a half of the TIMES, is a copy of an editorial published by the San Francisco Post in its issue of July 3, 1875, and written by Henry George. The Post was then independent, with a strong Democratic editor, and it is remarked that this is a queer place for Republicans to go for ammunition to pop at a Republican candidate at a Republican convention. When the circulars were discovered by the proper authorities, they were cast into outer darkness, and the rule issued that no circulars against any candidate shall be admitted to the hall. Anyone who wishes to follow this peculiar style of bushwhacking will have to pursue it upon the street.

"Of Mr. Swift's ability there can be no doubt. He is a first-class newspaper writer, as his contributions on current subjects to some of our papers show. He has published two or three books, one of which, a sarcastic novel, evinces real power in this line. He is an effective speaker. The speech with which he opened the last campaign was remarkable, not only for its telling arrangement and delivery, but for the intrinsic merit of many of the ideas which it embodied." This is honey from Henry George's anti-Swift circular.

A COSTLY KNIFING.

It is a fact not generally known that the list of the Committee on Resolutions, given in the proceedings of the convention, is not the list made out by Gen. Barnes, Chairman of the Convention. Gen. Barnes states positively to the TIMES that he, of his own motion and from his own knowledge, selected Major Geo. H. Bonebrake as a member of that committee; that after he had done so he was approached by Mr. Estee, who said—he supposed in good faith—that Bonebrake would not be as acceptable to the delegation as some other man. The absurdity of such a claim need not be adverted to in a city where Major Bonebrake is so well known. Gen. Barnes states that, acting in accordance with what he supposed to be the wish of the delegation, he took Major Bonebrake's name off and substituted that of H. A. Barclay (which was given him by Estee). There is another part to the story—that H. H. Boyce, for the sake of inserting his knife, came up to Estee when Estee was suggesting Major Bonebrake's name, said sharply, "What are you doing that for?" and ordered Major Bonebrake's name off and Barclay's on. Mr. Boyce is posing as a boss, and cunningly puts others forward to do his dirty work for him, when he can. The knifing will prove costly to the knifer. He will find by proof

"The patient watch, the vigil long,
Of him who treasures up a wrong."

NOTES.

M. D. Hamilton, of San Diego, would like to get there as member of the State Board of Equalization.

Charles M. Leavy, of San Francisco, is a candidate for State Treasurer.

Judge Noble Hamilton, of Alameda, is among the aspirants for the Supreme Bench.

While hundreds of men who have fought the battles of Republicanism for years were unable to gain admission to the Convention, scores of prominent Democrats were slid in. Among the Unterrified seen in the hall yesterday, wearing Republican badges, were: J. Downey Harvey, Walter S. Maxwell, John T. Gaffey, Fred Harkness, Tommy Strohm, T. D. Mott, Fletcher Averill, Judge Hupp, Jim Mellus, Bill Stoermer, Sam Prager, Charles E. Miles, et al.

Judge M. A. Luce, of San Diego, is a candidate for Congress from the Golden Sixth—if Markham will not have it.

N. W. Spaulding is a candidate for Lieutenant-Governor.

Hon. H. T. Hazard, of Los Angeles, is mentioned as a candidate for Congress, in the event that we are obliged to give up the hope of re-electing Markham.

There was a caucus last night between Reed, Hartson and Dimond.

William Minto, of Contra Costa, says he is still in the race for Surveyor-General.

Mayor Spence says he is not a candidate for Congress. The same as to Conklin of Inyo.

Gen. Dimond states that he served as a private in the Union army prior to his commission as Captain in March, 1865.

The Young Men's Republican Club turned out last night with its uniform rank and drum corps.

This valuable Convention Guide has been corrected up to the official proceedings of the committee on credentials, and the last edition Mr. Bruce will issue this morning.

B. W. Waterman's announcement cards for Lieutenant-Governor were on every chair in the convention yesterday morning. His candidacy is guessed to be a slap at Judge Brunson.

Carroll Cook, of Alameda, Assistant United States District Attorney, has come out as a candidate for Attorney General.

It is said that Hon. Thomas Fitch, the silver-tongued, will second she nomination of Gen. Dimond.

The Committee on Permanent Organization and Order of Business has wisely determined that the Judges should be nominated before the platform is adopted.

Theodore Reichert, the candidate for Surveyor General, was chief clerk in the office of the United States Surveyor General in San Francisco for many years.

E. D. Wheeler, candidate for the Supreme Court, has lived thirty-seven years in California, and twenty-six years in San Francisco. He was Judge of the Nineteenth District from the time it was established till it ceased by virtue of the new Constitution. He was nominated for the Superior Court, and made the race in 1879, during the Kearney excitement.

Gossip has it that Hartson is gaining strength among the country delegations.

The Santa Clara delegations are about equally divided between Hartson and Dimond, but in any event are solid for "Jim" Rea for Railroad Commissioner.

W. E. Morford and W. H. Seaman's do the honors of Gen. Dimond's apartments.

The "complimentary" vote scheme in the Sixth Congressional District has not fallen through.

The Dirigo Club has headquarters in Jones block, on Spring street.

The following additional press representatives have registered at Headquarters since the last issue of the TIMES:

H. J. Vail, Star, Pasadena; George B. Heazelton, C. L. Bennett, Richard Lambert and Thomas R. Knox, Chronicle, San Francisco; A. E. Fay, Wave, Santa Monica; Frank A. Leach, Enquirer, Oakland; John F. Sheehan, Post, San Francisco; W. B. Winn, Free Lance, Hollister; Elias Longley, Commercial Gazette, Cincinnati, O.; A. B. Norton, Intelligencer, Dallas, Texas; C. W. Craig, Trinity Journal, Weaverville; Joseph Brown, Semi Tropic, Colton; C. I. Lorbeer, Progress, Pomona; Ralph E. Hoyte, Pacific Tide; Will L. Eason, Tribune, Oakland; E. A. Girwin, Tulare County Times; John R. Berry and Douglass Gunn, Union, San Diego; John H. Lee, Times-Courier, Pomona; A. E. Wagstaff, Herald, Modesto; W. A. Brown, Democrat, Woodland; L. M. Holt, Press and Horticulturist; F. T. Johnson, Record-Union; H. P. Stone, Tribune, Orange; Donald Bruce, Political Record; B. Freeman, Political Record; Thomas Harris, Star, Merced. R. Clum, Daily Democrat, Yolo; W. R. McIntosh, Standard, Santa Ana; J. P. Jackson, Wasp, San Francisco; Edward Curtis, Times, Oakland; T. E Atkinson, Nugget, San Francisco; Guy H. Salisbury, News, San Jose; George F. Malin, Mission Journal, San Francisco; Morey Mook, Calico Print; F. G. Hail, Bulletin, Greenville; J. W. Hudson, San Jacinto; George E. DeGolia, Republican, San Lenadro; S. J. Fleming, Chautauqua Press; Harry J. Lask, Evening Post, San Francisco.

The Los Angeles delegation, so liberally promised up north as a solid 23 for Dimond, stands now 14 for Hartson, one doubtful, and probably 8 for Dimond.

JAYHAWKER

Makes Some Cynical Remarks on the Situation.

The contending forces which are working upon the Convention were pretty fully disclosed yesterday, when it became known that Senator Vrooman had the active management of Mr. Swift's fight, and, whether Mr. Vrooman represents only himself or the railways with which he is connected, the delegates have settled into the belief that Mr. Swift is the railroad candidate. The further fact that a large part of the San Francisco delegation will go to Swift if Dimond should withdraw, shows that there are other influences than the railway working for Swift. Mr. John D. Spreckels, of the great San Francisco and Sandwich Island sugar firm is advocating with great vigor the nomination of Mr. Swift, and it only remains for Colonel William Carr to come out openly and advocate him to make the combination complete. When the San Francisco Chronicle charged that Mr. Charles Crocker and Lloyd Tevis were in the water-grabbing scheme, there were people who doubted the correctness of its information. But when it made the charge, a few days ago, that the railway, the sugar interests and the water-grabbers had combined on a ticket, it hit the combination nail on the head, but seems to have missed its aim on the candidate which this triple alliance had agreed upon. The only question which now seems unanswered is, what influence caused the Chronicle to support a combination which it denounced with such hearty vigor? This question is one with which the delegates are wrestling.

California politics are novel to me, and I must confess that for a time the methods demoralized me. The great scheme is for the friends of each candidate to vigorously circulate the report that the following of the man whom they think the strongest has come over to their man or has gone to the one known to be the weakest. The weak candidate is accused of having a heavy sack, from which the corrupt element in the delegations are drawing all their supplies, while the pure men are rushing to their candidate in order to help the good man win the race. During yesterday I heard of more than a thousand of changes which had taken place, but upon investigation last night I found that the delegations remained substantially as they were when they came on the ground. I heard frequently of the plethoric sack, and made vigorous efforts to locate it, but I found it as difficult as in old times was a chase after the site of milk-sickness in Indiana or Illinois. First it was in Vrooman's hands, then in John D. Sprekels' and finally in Billy Carr's, and then back again over the whole ground. I am now prepared to state that the sack is a myth, so far as the railway is concerned, and Vrooman hasn't any sack which he could use. In a convention in this State, the railway does not need a sack. Their various connections and interests give them such a power, that when moved together, they can influence largely the delegates to any result they may desire. Their business ramifications penetrate every nook and corner of the State, and they need money too badly at this time to throw it away on delegates whom they can get out of pure gratitude. (Gratitude is a lively sense of favors to come).

It is feared that the convention will today vote down the sound recommendation of the committee to nominate the judges first, because most of the trading and small combinations have been made on these offices, and to nominate them first would give the water grabbers an advantage or take them entirely out of the fight, and somehow nobody seems willing to join in an open fight against them. If they should get their men at the outset, the candidates who have been trading with them could go to the devil and if they fail they would send all the candidates there.

The cut and dried programme of organization, as carried out, was the best possible evidence that the various candidates knew nothing of their strength and feared to develope it by a wrangle over the chairmanship. But it seemed like a concession to Dimond that his chief Lieutenant, the one whom he had selected, should have been allowed to carry off the prize without opposition. And he took precious good care to reserve his speech and pledges until he should have been placed permanently in the seat.

It is evident, from the efforts being made by the big schemers to secure the nomination, that they think this is "a yaller dog year" for the Republicans, though they assert, with pretended earnestness, that the party must be extremely careful to nominate their ticket or they will be sadly left. The verdant delegate usually sees the point and is carried away with it until he has seen his chief, who fixes up the trades. It is an amusing sight to observe the mass of the delegates swaggering around making combinations, or button-holing each other, each one thinking he has something to do with the Convention. But when they come down to voting they find the medicine all prepared, and they have nothing to do but swallow a dose which their politics never dreamed of tasting. To-night the city will be full of them who will be explaining how "one ax" some Boss fixed it up, and the boss will allow them to go on telling the story until they come to believe it, because it don't change the result and it makes the said delegates feel awful good. The reason why delegates are always allowed to give complimentary votes is that it leaves them under the impression that they have had something to do with the Convention. JAYHAWKER.

THE PLAZA.

**Notable

THE PANAMA CANAL.

The Criminal Waste of Life and Treasure.

Colon Letter in New York Tribune.]

There is much in the general aspect of the canal which would be ludicrous if one could forget the cozened shareholders, who are, as M. De Lesseps proudly assures the world, "to be found among the bourgeoisie," who have intrusted to his lavish hands their hard-earned savings. The isthmus is the land of the incongruous. The *rationale* of the administration is perversity. A magnificent hospital is erected and the very men who equip it with every appliance of modern science, themselves live in open defiance of all the laws of health; and in that same hospital learn that science cannot supplant sense. Death becomes a grim joke, burial a travesty. An unconsidered laborer is buried under a hundred feet of earth—and very simply; rolled down an embankment and twenty carloads of earth rolled after him. Sometimes it almost seems as if all this scheme of the Interoceanic Canal were a gigantic jest. But it is not. It is not, so far as one can see without going to Paris, a deliberate humbug. It is only an undertaking characteristic of a nation whose habit it has been to "bite off more than it could chew" ever since it had teeth.

It is not, as has been said, easy to obtain a candid statement from any one on the Isthmus. But I am able to quote two incautious remarks which seem strikingly in point. An engineer of distinction was asked, when he was pointing out the confused network of railway tracks constructed to feed a dump which afterwards proved inexpedient and was abandoned, what he thought of the general appearance of the Chantier. "Well, it is," he confessed, "somewhat like a bad dream." Again, I asked a physician about one of the houses built for section chiefs. "It would be impossible" he said, "to devise a better style of house for a malarial country. It has every sanitary merit in its construction. But it is a pity they pitched it in the most unwholesome spot for five miles around."

The little stations along the line are in some respects very much like Western mining camps. There is the same bustle, the same demand for rude luxuries in the absence of common comforts, the same active trade in liquor. But the effective energy noticeable in a mining town is altogether lacking. The negroes do their work in a half-hearted way. The gang-bosses hurry them listlessly, and scrutinize their work carelessly. The contractor knows that however little he troubles himself there must still be a handsome profit on every cubic meter of the work. The chief of section is supine when he is not absent in Panama. and the chief of division regards his perfunctory office as an unmitigated bore. Over him again, the Director-General finds it impossible to forget that none of his predecessors have successfully defied the climate more than a few months. A director-generalship, indeed, seems to be as brief in tenure and as inconsequent in policy as a reign in the decline of the Roman Empire, and it is no doubt, in a great measure, owing to this constant change of officials that the course of the work is so wanting in consecutive fitness.

The Able Tenderfoot.

Albuquerque Journal.]

Yesterday morning after the arrival of the delayed Atlantic & Pacific train, a nice looking, well dressed stranger stepped into Jake Rudolph's Postoffice Exchange just as Pap Parker had concluded the preliminaries for the usual lunch, and asked blandly if the lunch was free. On being informed that it was, he drew a chair up to the table and asked for a plate and napkin, both of which were furnished. The stranger made a full meal, and, rising, called for a glass of beer, which, being furnished, he threw down a nickel, with the remark that it was a good meal for that price. The look of astonishment that came over that stranger's face when informed that beer was fifteen cents a glass was a study; but after a vigorous protest, the extra dime was produced.

A Valuable Dog.

Chicago Inter-Ocean.]

Dr. Allen, of New Maysville, Ind., has a wonderful dog. It is a large black and white Newfoundland. This faithful animal performs its wonderful work with the utmost promptness and regularity. This consists of keeping the kitchen wood-box filled. At intervals through the day it will report to the kitchen and view the wood-box. Whenever the supply of fuel is getting low, he proceeds to the yard, grabs a stick in his mouth and takes it to the kitchen, repeating the operation till the box is filled again. It keeps a special lookout on wash-days; and at other times when an unusual quantity of wood is being used, never lets the box get empty as long as there is a supply in the yard.

Mrs. Grant's Share.

The Philadelphia Times publishes some authoritative figures as to the sales of "Gen. Grant's Memoirs," and as to Mrs. Grant's share in the profits thereon. The lowest subscription price is $7.50, while the cost of manufacturing the book is only 75 cents a volume, and it costs as much more to distribute each volume. Other figures of cost are given, showing that 800,000 volumes have been sold, Mrs. Grant receiving $2 10 royalty on each volume, or a total of $630,000. In addition to this it estimates that the foreign and future sales will reach 100,000 volumes, netting Mrs. Grant at least $210,000 more, or a total of $830,000 as her share of the profits.

Credit to Whom Credit is Due.

The beautiful embroidery upon linen and muslin which is sold in this country as "French" embroidery, is made by the poor peasants of Ireland, who are able to earn at it about sixty-two and a half to seventy-five cents a week—working twelve to fourteen hours a day. Robert Porter asks, "Why should not Ireland have the credit for this work?" Why not? It is a foolish fashion which demands the recommendation of "French" authority for the best goods. Truthful labels would not alter the quality of the work nor cause less, but rather more, appreciation.

A KENTUCKY LAWYER.

The Speech by Which He Saved a Client.

Louisville Times.]

A few years after the war Ed Collins, a shiftless fellow of Mercer county, was indicted for stealing cattle. The case came up before Judge J. C. Wickliffe, now United States District Attorney here, then Circuit Judge. The trial was in the court house at Harrodsburg. Phil Thompson, Jr., was Prosecuting Attorney, and Phil Thompson, Sr., and Colonel Thomas C. Bell, now Assistant United States Attorney here, appeared for the defense. Ed Butts was Circuit Clerk. Collins had been a soldier in the Federal army, while every man on the jury, the Prosecuting Attorney, Circuit Clerk and the Judge himself had fought for the Confederacy.

The witnesses were brought forward, and a plain case of theft made out against Collins. The only dependence of the defense was the testimony of Collins' daughter, Rose, who was to prove an alibi. She was a beautiful woman, with well-rounded figure, deep black eyes, a complexion in which the lines of health sat beauteously enthroned, and black hair that swept unconfined almost to the floor in long waves. She was made to tell her story for all it was worth, and Colonel Bell made a touching plea, appealing to the sympathies of the jury, for a beautiful woman in distress, with all the power of language he could summon. But the veterans of Donelson and Shiloh were unmoved.

Then old Phil Thompson laid himself out to mystify them and raise a doubt of the prisoner's guilt, and he, too, finally began to appeal to their gallantry. In the midst of a glowing sentence, however, he found the jury yawning, looking out of the window and wholly inattentive, Breaking off his pathos, the old lawyer leaned back on a table a moment, eyed the jury quizzically, with a humorous twinkle in his eye and said:

"Look here, gentlemen, this stealing was done during the war, and you can't do anything with a man for that. You, Tom Mundy," he continued, turning and pointing to the foreman of the jury, a strapping big Kentuckian; "don't you remember that sheep you stole in Powell's valley? You can't convict Ed Collins." There was a general waking up of the jury, and a smile went round. "And you, Dan Bond; you know that horse you stole from Lord Alexander in the spring of '62? You can't send a man to prison for stealing cattle,"

The smile broke into an open guffaw in one or two places, and half a dozen men on the back seats stood up.

As the old man took up the jury one by one and recalled his shortcomings the laughter became general and continuous. Finally he said: "And there's my Phil. Wasn't he one of Morgan's worst horse thieves? What can he say against Ed Collins? And you, Ed Butts; you remember that raid on that old Yankee sympathizer in East Tennessee? And can you raise your voice against him? And his honor on the bench, if the truth was known—" but the rest of the sentence was drowned in a shout of laughter and uproar of applause that shook the building.

The jury was out ten minutes, and they brought in a verdict of acquittal.

Lines of Travel.

P. C. S. S. CO.

GOODALL, PERKINS & CO., General Agents, San Francisco.

SOUTHERN ROUTES.

TIME TABLE FOR AUGUST:

Steamers.	COMING SOUTH. Leave San Francisco.	COMING SOUTH. Arrive San Pedro.	GOING NORTH. Leave San Pedro.	GOING NORTH. Arrive San Francisco.
G. W. Elder	July 28	July 30	Aug. 1	Aug. 3
Santa Rosa..	" 31	Aug. 2	" 4	" 6
Los Angeles.	Aug. 1	" 3	" 4	" 7
Orizaba.....	" 3	" 5	" 7	" 9
Eureka.....	" 5	" 7	" 8	" 11
G. W. Elder	" 6	" 8	" 10	" 12
Santa Rosa..	" 9	" 11	" 13	" 15
Los Angeles.	" 10	" 12	" 13	" 16
Orizaba.....	" 12	" 14	" 16	" 18
Eureka.....	" 14	" 16	" 17	" 20
G. W. Elder	" 15	" 17	" 19	" 21
Santa Rosa..	" 18	" 20	" 22	" 24
Los Angeles.	" 19	" 21	" 22	" 25
Orizaba.....	" 21	" 23	" 25	" 27
Eureka.....	" 23	" 25	" 26	" 29
G. W. Elder	" 24	" 26	" 28	" 30
Santa Rosa..	" 27	" 29	" 31	Sept. 2
Los Angeles.	" 28	" 30	" 31	" 3
Orizaba.....	" 30	Sept. 1	Sept 3	" 5

Steamers Santa Rosa, Orizaba and Geo. W. Elder go through to San Diego, leaving San Pedro on the dates of their arrivals from San Francisco.

The Santa Rosa, Orizaba and Geo. W. Elder call at Santa Barbara and Port Hartford (San Luis Obispo) only on the route to and from San Francisco.

Cars to connect with steamers leave S. P. R. R. depot, Los Angeles, as follows:

With Santa Rosa, Orizaba and Geo. W. Elder, at 9:40 o'clock a. m.

With Los Angeles and Eureka, going north, at 5:45 o'clock p. m. railroad time.

Rates of Fare

FROM LOS ANGELES.

	Cabin.	Steerage.
To San Francisco	$15 00	$10 00
To San Francisco and return.	26 20	

From Los Angeles to San Francisco by steamer and return by rail, including berth and meals on steamer only, first-class $32.00.

FROM SAN PEDRO WHARF

To Monterey or Santa Cruz	14 00	9 50
To San Simeon	12 00	9 00
To Cayucos	11 50	9 00
To Port Harford	10 50	8 00
To Gaviota	9 00	7 00
To Santa Barbara	6 00	5 00
To San Buenaventura	5 00	4 00
To San Diego	5 00	4 00

Plans of steamers' cabins at agent's office, where berths may be secured.

For Newport Landing, via Santa Cruz, etc., freight steamers leave San Francisco about every two weeks, as tides serve on the Newport bar.

The Company reserves the right to change the steamers or their days of sailing.

For passage or freight as above, or for tickets to and from all important points in Europe, apply to H. McLELLAN, Agent, office No. 8 Commercial street, Los Angeles.

PACIFIC MAIL STEAMSHIP COMPANY.

THE COMPANY'S STEAMERS WILL sail for NEW YORK via PANAMA, and Way Ports:

WILMINGTON, Wednesday, July 28, 10 a. m.
GRANADA, Saturday, July 31, 10 a. m.

For ports of call see Guide.

Tickets to New York at greatly reduced rates: Cabin, $75; steerage, $30.

Passengers booked through to and from Europe by any line.

For Hongkong, via Yokohama,
CITY OF PEKING.....August 11, at 2 p. m.
CITY OF SYDNEY.....August 31, at 2 p. m.

Excursion tickets to Yokohama and return at reduced rates.

For freight and passage apply at the office, corner First and Brannan sts

WILLIAMS, DIMOND & CO.,
General Agents.

CALIFORNIA SOUTHERN RAILROAD COMPANY.

ALL RAIL LINE BETWEEN NATIONAL City, San Diego and Los Angeles and points East and West.

Close connection at Barstow with Atlantic and Pacific Railroad, and at Los Angeles with Southern Pacific Railroad,

TIME TABLE.

Taking Effect SUNDAY, June 20.

	A. M	A. M.	P. M.
Los Angeles.....Leave	7.00	9.10	5.00
San Gabriel	7.30	9.26	5.20
Pomona	8.15	10.20	6.10
Colton.....Arrive	9.00	11.10	*7.00
Colton.....Leave	.....	11.15	7.50
Citrus	.....	11.25	8.05
Perris	.....	12.03	9.30
Fall Brook.....Arrive	.....	1.35	12.30
*Fall Brook.....Leave	.....	1.55	12.45
Oceanside	.....	2.45	2.15
San Diego	.....	4.30	6.05
National City.....Arrive	.....	4.50	6.30
Colton.....Leave	9.15	.....	.....
San Bernardino	9.40	.....	.....
Victor	12.08	.....	.....
Barstow.....Arrive	1.20	.....	.....
	P. M.		
Barstow.....Leave	2.55	.....	.....
Victor	4.03	.....	.....
San Bernardino	6.05	.....	.....
Colton.....Arrive	6.25	.....	.....
		A. M.	P. M.
National City.....Leave	.....	8.25	10.00
San Diego	.....	8.45	10.45
Oceanside	.....	10.36	2.15
*Fall Brook.....Arrive	.....	11.20	.....
Fall Brook.....Leave	.....	11.40	3.30
Perris	.....	1.07	5.55
*Colton.....Arrive	.....	2.00	7.20
Colton.....Leave	7.00	2.15	8.00
Pomona	7.50	3.02	8.55
San Gabriel	8.40	3.52	9.48
Los Angeles.....Arrive	9.00	4.15	10.00

BETWEEN COLTON AND SAN BERNARDINO

	A. M.	A. M.	P. M.	P. M.
Colton.....Lv	7.40	11.25	2.10	7.25
San Bernardino..Ar	7.50	11.35	2.20	7.35
San Bernardino..Lv	7.00	10.55	1.40	7.00
Colton.....Ar	7.10	11.05	1.50	7.10

RIVERSIDE BRANCH.

	Mix'd A. M.	Mix'd P. M.	Pas. A. M.
Colton.....Leave	10.00	7.15	11.25
Citrus	10.15	7.30	11.30
Riverside.....Arrive	10.30	8.00	11.40
			P. M.
Riverside.....Leave	8.25	5.30	1.30
Citrus	8.45	5.45	1.40
Colton.....Arrive	9.00	6.00	2.00

* Meal stations.

Trains are run on Pacific standard time.

Pullman Sleepers leave on 7 a. m. train, via Barstow, for Kansas City, via A. and P. and A., T. and S. F. R. R., and on 5 p. m. train for San Diego. Special rates on round trip tickets to all local points.

For rates of freight or fare address California Southern agents at local stations, or

H. B. WILKINS,
General Freight and Passenger Agent, San Diego, Cal.
J. H. VICTOR,
Superintendent, Colton, Cal.
WILLIAMSON DUNN,
General Agent, Los Angeles, Cal.

Los Angeles & San Gabriel Valley RAILWAY.

Trains leave and are due to arrive at Downey Avenue Depot as follows:

Leave For	Destination.	Arrive From
† 8:45 am	Pasadena & Lamanda Park	†10:20 am
† 3:10 pm	Pasadena & Lamanda Park	† 5.00 pm
† 5:35 pm	..... Santa Anita.....	† 8:00 am
*10:30 am	..... Santa Anita	* 9:15 am
* 5:40 pm	..... Santa Anita	* 4:45 pm

† Daily except Sundays. * Sundays only.

L. BLANKENHORN,
Gen. Fgt. and Pass. Agt.
S. P. JEWETT, General Manager.

Lines of Travel.

Southern Pacific Company.

Time Schedule.

THURSDAY, June 10, 1886.

Trains leave and are due to arrive at

LOS ANGELES

AS FOLLOWS:

LEAVE FOR	DESTINATION.	ARRIVE FROM
2:40 p.m.	.....Colton.....	12:01p.m
4:30 p.m.	.....Colton.....	9:10 a.m
2:40 p.m.	Deming and Express..	12:01p.m
2:40 p.m.	East Emigrant	12:01p.m
2:40 p.m.	.....El Paso and East.....	12:01p.m
12:30 p.m.	San Francisco Express	2:10p.m
12:30 p.m.	Sacramento Emgr'nt	2:10p.m
*9:50 a.m.	.Santa Ana and Anaheim.	*8:15p.m
4:20 p.m.	.Santa Ana and Anaheim.	8.40a.m
9:30 a.m.	.....Santa Monica.....	8:15 a.m
*5:10 p.m.	.....Santa Monica.....	*4:20p.m
†5:50 p.m.	.....Santa Monica.....	†5:20p.m
9:40 a.m.	Long Beach, Wilmington & San Pedro	5:10p.m
5:45 p.m.		8:25 a.m

*Sundays excepted. †Sundays only.

A change has taken place in the receipt and dispatch of mails on line of railway, Los Angeles and San Pedro branch. Hereafter mails will be dispatched to Florence, Compton, Long Beach, Wilmington and San Pedro daily on train leaving Los Angeles at 9:30 a. m., and received at 5:15 p. m.

T. H. GOODMAN,
Gen. Pass. and Ticket Agent
A. N. TOWNE, General Manager.
E. E. HEWITT, Ass't Sup't, Los Angeles

Notice to the Traveling Public.

STAGE LINE

Commences running between

TEMECULA AND JULIAN,

Via HOT SPRINGS and BANNER MINES, carrying United States Mail, as follows:

Leaves Temecula, - - 4 a. m.
Arrives Julian, - - - 6 p. m.

Leaves Temecula every MONDAY, WEDNESDAY and FRIDAY,

Office, TEMECULA HOTEL.

MOUREN & BANKS, Proprietors.

Notice to the Traveling Public!

—THE—

Coast Line Stage Company

A. L. SEELEY & CO., Proprs.,

Commence running on JULY 1, 1886, a daily coach line between Los Angeles and Ventura, via San Fernando Valley, Newberry Park, Springville, etc., carrying U. S. Mail as follows:

Leave Los Angeles at 6 a. m., arriving at Ventura 6:30 p. m.

Returning, leave Ventura at 6 a. m., arriving at Los Angeles 6:30 p. m.

Office: St. Charles Hotel, Los Angeles.

Legal.

IN THE SUPERIOR COURT

Of the County of Los Angeles, State of California.

Order to show cause why order of Sale of Real Estate should not be made.

IN THE MATTER OF THE ESTATE OF S. H. Towne, deceased.—Julia A. Towne, administratrix of the estate of S. H. Towne, deceased, having filed her petition herein praying for an order of sale of the real estate and personal property of said decedent, for the purposes therein set forth, and also for an order determining and setting apart to said Julia A. Towne her separate interest in the real property described in said petition, it is therefore ordered by the said court, that all persons interested in the estate of said deceased, appear before the said Superior Court on

Monday, the 6th day of September, 1886,

at 10 o'clock in the forenoon of said day, at the courtroom of said Superior Court at the Courthouse in the city and county of Los Angeles, to show cause why an order should not be granted to the said administratrix to sell so much of the real estate of the said deceased as shall be necessary, and the personal property aforesaid, and for an order setting apart the separate estate aforesaid.

And that a copy of said order be published at least four successive weeks in the LOS ANGELES DAILY TIMES, a newspaper printed and published in said county of Los Angeles.

Dated July 27, 1886.

A. BRUNSON, Superior Judge.

Filed July 27, 1886.

CHAS. H. DUNSMOOR, Clerk.

By F. B. FANNING, Deputy Clerk.

Order to Show Cause Why a Sale of Real Estate Should Not Be Made.

In the Superior Court of Los Angeles County, State of California

In the matter of the estate of Patrick McHugh, deceased.

Robert Devine, the administrator, with the will annexed, of the estate of Patrick McHugh, deceased, having filed his petition herein duly verified, praying for an order of sale of the real estate of said deceased, for the purposes therein set forth, it is therefore ordered by the said Court that all persons interested in the estate of said deceased appear before the said Superior Court on MONDAY, THE 30TH DAY OF AUGUST, 1886, at 10 o'clock a. m. of said day, at the courtroom of said court, at the courthouse in Los Angeles city (in Department No. 1) to show cause why an order should not be granted to the said administrator with the will annexed to sell so much of the real estate of the said deceased at private sale as shall be necessary.

And, it is further ordered that a copy of this order be published at least four successive weeks in the LOS ANGELES DAILY TIMES, a newspaper printed and published in the said county of Los Angeles.

Dated July 26, 1886.

A. BRUNSON, Judge of said Court.

Notice to Creditors.

Estate of Sebastian Brandoni, Deceased.

NOTICE IS HEREBY GIVEN BY THE undersigned, administrator of the estate of Sebastian Brondoni, deceased, to the creditors of and all persons having claims against the said deceased, to exhibit them with the necessary vouchers within four months after the first publication of this notice to the said administrator, at the office of Wells, Van Dyke & Lee, rooms 11 to 18 Baker block, Los Angeles, Cal., the same being the place for the transaction of the business of said estate in the said County of Los Angeles.

J. A. FISHER,
Administrator of the estate of Sebastian Brandoni, deceased.

Wells, Van Dyke & Lee, attorneys for administrator.

Dated at Los Angeles, Cal., August 2, 1886.

Notice to Credi ors.

Estate of Maria Gabriella Mendibles de Labendelfer, deceased.

NOTICE IS HEREBY GIVEN BY THE undersigned, administrator of the estate of Maria Gabriella Mendibles de Labendelfer, deceased, to the creditors of, and all persons having claims against the said deceased, to exhibit them, with the necessary vouchers, within four months after the first publication of this notice, to the said administrator at the office of Wells, Van Dyke & Lee, Rooms 11 to 18, Baker Block, Los Angeles, Cal., the same being the place for the transaction of the business of said estate, in the county of Los Angeles.

Dated at Los Angeles, Cal., August 24, 1886.

JAMES A. FISHER,
Administrator of the estate of Maria Gabriella Mendibles de Labendelfer, deceased.

Wells, Van Dyke & Lee, attorneys for administrator.

Notice to Creditors.

Estate of Peter Mitchel, deceased.

NOTICE IS HEREBY GIVEN BY THE undersigned, administrator of the estate of Peter Mitchell, deceased, to the creditors of, and all persons having claims against the said deceased, to exhibit them, with the necessary vouchers, within four months after the first publication of this notice, to the said administrator at the office of Wells, Van Dyke & Lee, Rooms 11 to 18, Baker Block, Los Angeles, Cal., the same being the place for the transaction of the business of said estate, in the county of Los Angeles.

Dated Los Angeles, Cal., August 24, 1886.

JAMES A FISHER,
Administrator of the estate of Peter Mitchell, deceased.

Wells, Van Dyke & Lee, attorneys for administrator.

Notice to Creditors.

In the matter of the Estate of P. J. Marley, deceased.

NOTICE IS HEREBY GIVEN BY THE undersigned, the administrator of the estate of P. J. Marley, deceased, to the creditors of, and all persons having claims against the said deceased, to exhibit them, with the necessary vouchers, within four months after the first publication of this notice to the said administrator at the office of P. W. Dooner, Attorney-at-law, Rooms (South) Nos 4 and 8, Downey Block, Main st., Los Angeles City, Cal.

WM. A. SPALDING,
Administrator of the estate of P. J. Marley, deceased.

Notice to Creditors.

In the matter of the Estate of Hill Sickler, Sr., deceased.

NOTICE IS HEREBY GIVEN BY THE undersigned, the administrator of the estate of Hill Sickler, Sr., deceased, to the creditors of, and all persons having claims against the said deceased, to exhibit them, with the necessary vouchers within four months after the first publication of this notice to the said administrator at the office of P. W. Dooner, Attorney-at-law, Rooms (South) Nos. 4 and 8, Downey Block, Main st., Los Angeles City, Cal.

ALONZO F. SICKLER,
Administrator of the estate of Hill Sickler, Sr., deceased.

NOTICE

I HAVE THIS 16TH DAY OF AUGUST, 1886, sold all my interest in the grocery business of the firm of Franklin & Donahue, at No. 12 S. Main st., Los Angeles, Cal., to M. H. Franklin, who will assume all my liabilities and rights in such firm, and I most heartily recommend the new firm to all my former patrons. A. J. FRANKLIN.

FOR SALE.

A Five-Acre Home.

I WILL SELL, AT A BARGAIN, A FIVE-acre place near the University, within two blocks of the Main street and Agricultural Park street railroad. All kinds of fruit trees and grapes. A new house, with 7 rooms, bathroom and closets, 3 porches and double bay window front. Artesian water and windmill; stable, etc. The best of land; does not require irrigation. Inquire of Dr. J. ADAMS, at the Medical and Surgical Dispensary, opposite St. Elmo Hotel.

GRAND CENTRAL HOTEL,

No. 226 N. Main St.,

DAWSON, KRAFT & LANG, Proprietors,

Los Angeles City.

Massive Brick Structure! Gas in all the Rooms!
Free Coach from all the Trains!
Five Lines of Street and Cable Cars Pass the Door!

Lady Waiters. White Cooks.

It is the Most Popular Resort in the City. It is Newly Furnished Throughout. All the Delicacies of the Season Always on the Table. The Choicest Meats are Selected, and Finest Fruits, Vegetables, Etc.

Parties will always receive courteous and prompt attention. We aim to Please and satisfy our customers.

DAWSON, KRAFT & LANG, Proprs.,
226 North Main Stree

Bonnie Brae Tract!

LOTS 50x150.

On Line of Central Street-Railroad.

Panoramic View, City Water, Elevated Location, Best Neighborhood, Maps Free.

DOBINSON & FAIRCHILD,

42 North Spring Street.

WOOD AND COAL

In quantities to suit. We have a large supply of

WELLINGTON COAL and GALLUP COAL.

A Big Stock of Kindling Wood.

HAY, GRAIN, ETC.

Charcoal Always on Hand.

Orders promptly filled and delivered to any part of the city free. Telephone 226.

FRED SALISBURY,

No. 253 SOUTH SPRING STREET, LOS ANGELES, CALIFORNIA

THE NEW HAMMAM BATHS,

76 and 78 S. Main St., Los Angeles,

Have changed hands, and are now under NEW MANAGEMENT, whose aim it will be to make them what they should be, viz.: A luxury as well as a source of health to the public. This establishment is the only one of the kind in Southern California, and at no other place on the Coast (outside of San Francisco) can

TURKISH, RUSSIAN, ROMAN, ELECTRIC, MEDICATED, MERCURIAL, SULPHUR, VAPOR, PLUNGE,

and other baths be had as they are given at this place. We have the *most polite and Experienced attendants, the most luxurious rooms* for a quiet rest after the bath, and can accommodate any number of gentlemen who desire to remain all night—and at no further charge. The Ladies' department is on the second floor, is as private as any lady's home could be made, and for comfort, privacy and accommodation is not surpassed. Gentlemen's department open from 9 a. m. to midnight. Ladies department from 9 a. m. to 6 p. m. Baths $1; six tickets $5. Electricity applied free of charge. No free passes or complimentary tickets, or any other but coupon tickets, heretofore issued, are good.

M. J. TODD, Proprietor.
F. B. MULLARD, Manager and Supt.

PAINLESS EXTRACTION,

By Local Applications to Gums Only

DR SMITH more than two years ago gold-capped a number of my teeth that I thought were lost. They are as good as new. G. E. LONG, First National Bank.

More than one year ago DR. SMITH gold-capped some of my teeth that I thought would have to be extracted. I now consider them par excellence. A. N. HAMILTON, Deputy County Clerk.

My daughter's teeth were so badly deformed that I thought to have some of them extracted. DR. SMITH in a short time straightened them. MRS. T. FREEMON, Los Angeles.

U. SMITH,

THE WELL-KNOWN DENTIST,

Has opened a Branch Dentistry Department adjoining his present office,

CORNER OF TEMPLE AND SPRING STREETS,

(Over Harris' Clothing Store),

Where Sets of Teeth are made for the low price of $6 and $7 each

G. A. R.

Los Angeles Ostrich Farm and Zoological Gardens

Will be Open to the Veterans and their Friends for One Week. Admission Half Usual Prices, 25 Cents.

C. J. SKETCHLEY & Co., Props.

KERCKHOFF, CUZNER MILL AND LUMBER CO

—DEALERS IN—

LUMBER, DOORS, BLINDS,

WINDOWS, MOULDINGS, LATH, PICKETS, SHINGLES,

Corner Alameda and Macy Streets, Los Angeles, Cal.

HAVE THE LARGEST STOCK IN SOUTHERN CALIFORNIA OF EASTERN HARDWOODS such as OAK, HICKORY, ASH, WALNUT and POPLAR, which we will sell San Francisco prices. Also PARQUETRY FLOORING, made of MAHOGANY, ROSEWOOD WALNUT and ASH, in a variety of patterns

TO PROPERTY OWNERS AND THOSE ABOUT TO BUILD.

Having located in Los Angeles, after ten years' practice in San Francisco, I desire to present my card to the residents of Southern California, and shall endeavor to merit their esteem.

JOHN C. PELTON, JR., Architect,
Wilson Block, No. 124 W. First st.

Los Angeles Daily Times---Supplement.

LOS ANGELES, THURSDAY MORNING, AUGUST 26, 1886.

THE POOR FARMER.

No Show in This Country for an Honest Man.

Chicago Herald

"There ain't no show in this country no more for an honest man," said an ill-natured passenger, who looked like a farmer. "The durned rogues are running the country now and honest folks haven't got a show for their white alley. What's the matter with me? Cranky? Not a bit of it, stranger, an' if you was me you'd be a-hollerin' too. Your growlins would be heard all over a ten-acre lot.

"No, I don't mind telling you what's the matter with me. You see, I own a nice farm down in the country here a piece—about the best farm in our district, and I do say it myself—and lots of people have tried to buy it. My price has allus been too high for 'em, though, an' nobody took it. Well, one day last week a stranger came along an' said he wanted to buy a right smart farm an' had been recommended to me. He looked the place all over, inquired about the water an' the crops an' everything, studied over it an hour or two, tried to beat me down on my figure, and finally accepted my terms. Then he gave me $50 to bind the bargain an' went away, sayin' he had to go to the city, and would be back agin in a few days to close up the bargain. The very next day another man came along and tried to buy the place. He looked it all over and said it just struck his fancy. 'I don't care for money,' says he, 'this is the place I want, and I'll give you $500 more than the other man offered you, if you'll let me have it.' 'Come around in a few days,' says I, an' I'll see what I can do for you.' 'Here's $25,' says he, 'just to show you that I'm in earnest.'"

"Of course I wanted that extra $500 if I could get it honorably, an' so whenthe first man came back a few days' later I told him I had concluded not to sell, an' offered him his money. But he wouldn't take it, an' insisted on my livin' up to the contract. 'I hear you've got another offer,' said he, 'and I see why you don't want to sell me. The other fellow is crazy to get the place, but I'm ahead of him, an' you must live up to your contract, or I'll make trouble. Here's your receipt and agreement.' I saw he had me, an' offered him $50 an' his money back to give up the bargain. He refused it. Then I offered him $100. Still he refused. I kept on raisin' him 'till I made it $300, and shook the money under his nose. Then he weakened, took the $300 and his own $50 back, gave me the receipt an' went away.

"This was a pretty good bonus, but I felt good all the same. 'I'm $200 ahead anyhow,' says I, an' $200 ain't made every day on a farm.'"

"Good stroke of financiering on your part, wasn't it?"

"Yes. The only trouble about it was I never heard of the second purchaser again. The two scoundrels were working the racket together."

Chief Cabezon Publishes a Card to the Whites.

There has been a good deal of trouble among the San Bernardino Indians over one of their number who has been acting as chief, and Cabezon, the hereditary head of the Coahuilas and Serranos, publishes the following card in the San Bernardino Index in relation thereto:

"*To the Whites:* I, Cabezon, Chief of the Coahuilas and Serrano tribes of Indians, desire to say a few words to all my friends. On yesterday I had the pleasure and honor of meeting Gen. Gardner, a United States Inspector of Indian Affairs, sent out here by the great father at Washington to look after the affairs of the mission agency. There were about a hundred of my people with me, who wished to hear the good counsel of this agent of the Government. Gen. Gardner listened patiently to all the wrongs done us by John Morongo, who claimed to be chief, and it was decided by the Inspector and by Mr. Ward, the Indian agent, that John Morongo was chief no longer; that he had no commission to be chief, but that he was simply interpreter and teamster and nothing more, and that if John Morongo claimed to be chief any more, that complaint should be made against him and he would be removed as such interpreter; that his only business was to act as interpreter and teamster, for which services he is paid by the Government. The captain of the San Bernardino valley Indians is John Thomas, who was elected by such Indians, and he is to be respected and recognized as captain. The visit of General Gardner and counsel, as has been given, I hope will establish peace and good will among all the Indians, and we thank him very much."

CABEZON,
Chief of the Coahuillas and Serranos.
Witness: MANUEL ESPINOSA.

Santa Barbara Items.

J. B. Sanchez, a Los Angeles cattle broker, is registered at the Morris House.—[Santa Barbara Press.

The eight-foot fence that is to enclose the fair grounds, will be completed in about ten days.

Wood fuel is getting so scarce in Santa Barbara, that it will soon become necessary to have direct shipments of coal from Australia or Vancouver's Island.

Judging from the number of fast horses that were being trained upon our race course this morning Santa Barbara is certainly entitled to the palm for handsome animals.

John Hill and George Culbertson day before yesterday, killed an enormous California lion in the Santa Ynez. It was claimed that it was the largest specimen of its kind ever killed in that vicinity.

General Grant's Monument.

The Grant Monument Association has received eleven models ot designs for the dead General's monument, but no choice has been made. The estimates of the sculptors range from $50,000 to $90,000.

Arrived at Last!

The two carloads of REFRIGERATORS that have been overdue for the last two weeks are in and on exhibition at

PECK & RUGGLES',

236 N. Main Street, Baker Block.

Anyone desirous of purchasing a

Pure Dry Air Refrigerator

Can surely be pleased, as we have about twenty-five different styles, ranging in price from

$12.50 to $200.

Remember the

Baldwin Dry Air Refrigerator.

PECK & RUGGLES,
Pacific Coast Agents, 236 N. Main

Electro-Magnetism

The new Means of Cure.

Dr E. Robbins' Electro-Magnetic Institute cor. First and Spring sts. (entrance on First st.), is now fitted up, at considerable expense, with everything that is necessary to cure chronic and so-called incurable diseases, by the finest electrical apparatuses in the world. Turkish and Russian baths; also electric sulphur baths. Dr. Robbins has had several years' experience in the Australian colonies, San Francisco, Salt Lake City Denver, and three years in Los Angeles, and hundreds of leading citizens can testify to the wonderful effects of electricity in curing cases of chronic diseases when all else had failed, and therefore all persons suffering should try this new remedy before abandoning all hope. After every treatment the patients are treated with the Massage treatment, by persons of their own sex. The Doctor diagnoses diseases without explanation from the patient, free of charge. Telephone No. 70.

Ruptures.

THE UNDERSIGNED WILL BE AT Smith's Hotel cor. Los Angeles and Commercial streets, room 23, until the 17th inst., and will receive orders for the manufacture of TRUSSES. Trusses made to suit cases of rupture, hernia, varicose veins and all kindred ailments. The following testimonial shows my standing at my home:

SANTA BARBARA, Aug 13, 1886.

The bearer, Joseph Faudrey, has made several trusses for hernia very satisfactorily, and we would recommend him to surgeons requiring such service.

Respectfully,
R. F. WINCHESTER, M. D.
S. B. P. KNOX, M. D.
J. MARKS, M D.
C. B BATES, M. D.
W. A. WILLIAMS, M. D.

Orders will be received, and trusses afterwards manufactured will be forwarded from Santa Barbara. I studied my trade in Europe, and am thoroughly proficient in every department of it.

Varicose veins cured as a specialty.

Faudrey's application for ruptures supplied toorder. JOSEPH FANDREY.

J. G. ESTUDILLO. W. GILBERT

Gilbert & Estudillo,

Real Estate and Collection Agency,

104 N. Spring St., Los Angeles, Cal.

ASSUME ENTIRE CHARGE OF PROPerty, Collect Rents, Pay Taxes, Insurance, etc. Correspondence solicited.

W. P. ROSS. H. P. ERNST

ERNST & ROSS.

Real Estate and General Commission AGENTS.

Room 10, Phillips Block, No. 34 North Main Street, LOS ANGELES, CAL.

Rents collected, property taken charge of, money loaned, correspondence solicited, etc.

Notice to Creditors.

Estate of Michael De Mar, Deceased.

NOTICE IS HEREBY GIVEN BY THE undersigned, administrator of the estate of Michael De Mar, deceased, to the creditors of, and all persons having claims against the said deceased, to exhibit them, with the necessary vouchers, within four months after the first publication of this notice to the said administrator, at the office of Wells, Van Dyke & Lee, Rooms 11 to 18 Baker Block, Los Angeles, Cal., the same being the place for the transaction of the business of said estate in the said county of Los Angeles.

J. A. FISHER,
Administrator of the estate of Michael De Mar, deceased.

Wells, Van Dyke & Lee, Attorneys for administrator.

Dated at Los Angeles, Cal., August 2, 1886.

Notice to Creditors.

Estate of Samuel Sampson, deceased.

NOTICE IS HEREBY GIVEN BY THE undersigned, administrator of the estate of Samuel Sampson, deceased, to the creditors of and all persons having claims against the said deceased, to exhibit them with the necessary vouchers within four months after the first publication of this notice to the said administrator at the office of Wells, Van Dyke & Lee, Rooms 11 to 18, Baker Block, Los Angeles, Cal., that being the place for the transaction of the business of said estate in the said county of Los Angeles.

JAMES A. FISHER,
Administrator of the estate of Samuel Sampson, deceased.

Dated at Los Angeles, Cal., July 26, 1886.

Wells Van Dyke & Lee, Attorneys for Administrator.

Los Angeles College,

DAY AND BOARDING SCHOOL,

For Young Ladies,

Cor. Fifth and Olive Sts.

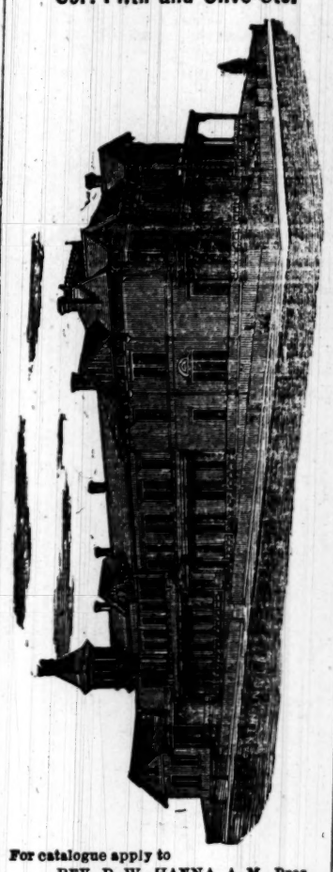

For catalogue apply to
REV. D. W. HANNA, A. M., Pres.
Fall term opens September 8, 1886.

Alamitos Beach---Notice.

In appreciation of the interest taken in our NEW SEASIDE TOWN,

ALAMITOS BEACH,

manifested by many comments, as well as numerous applications for lots, we have decided to reduce the price of all

Lots on Ocean Avenue $100 Each

until SEPTEMBER 15, 1886, at which time the original price per lot will be restored.

Alamitos Beach is an extension of Long Beach on the east Ocean ave. extends Ocean Park ave. along the bluff two miles. Lots on the south of Ocean ave. are 55 feet wide by 180 feet and over in depth. All lots on the north side of Ocean ave. are: corner lots 45 feet wide; inside lots 55 feet wide by 170 feet deep, except business lots, which are 50x100 feet. Artesian water, pure and abundant, will be piped along the streets by next winter or spring. This town is beautiful for situation. The finest location on the beach is reserved for a cosmopolitan hotel.

Maps will be ready for distribution in a few days.

Ample railroad facilities will be provided in due time.

Parties who desire to purchase, can apply to G. W. ELWOOD, Agent, Long Beach, Cal.

JOHN W. BIXBY & CO

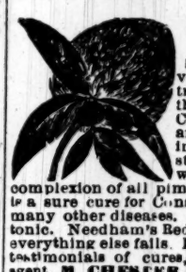

RED CLOVER.

Needham's Red Clover Blossoms and extracts prepared from the blossoms, cures Cancer, Salt Rheum, and all diseases arising from an impure state of the blood; will also clear the complexion of all pimples and eruptions; is a sure cure for Constipation, Piles and many other diseases. Both laxative and tonic. Needham's Red Clover cures after everything else fails. For full particulars, testimonials of cures, etc., address the agent, M CHESTER, Intelligence Office, 35 S. Spring st., Los Angeles, next door to Childress Bank.

FRUHLING BROS.,

Housesmiths and General Blacksmiths

No. 54 S. Los Angeles St.

All kinds of Housesmithing done in first-class style.

Dilapidated Wooden Cresting Replaced

With the Latest Patterns in Iron.

Cresting, Wrought-Iron Fencing and Railing a specialty.

CHICAGO WALL PAPER HOUSE.

143 and 145 S. SPRING ST., Los Angeles, Cal.

NOTICE.

The agency of the GRAFF CELEBRATED DIAMOND COAL-OIL BURNER, which gives the best of satisfaction and which was on exhibition at the post-office has been given to

PARMELEE'S BAZAR,
108 to 112 N. Main St.,
LOS ANGELES.

W. H. PERRY

Lumber and Mill Co.'s Lumber Yard and Planing Mills,

COMMERCIAL STREET.

McPherron Academy.

BOARDING AND DAY SCHOOL FOR *Young Men and Boys* Grand Avenue, between Sixth and Seventh Streets Fall Term opens SEPTEMBER 23, 1886. For Catalogues, address

McPHERRON BROS,
602 Grand Avenue, Los Angeles, Cal.

Miscellaneous.

For Sale!

A FEW BARGAINS.

$1100—Two beautiful lots on the right side of the st., all fenced and set to fruit trees; size 5-½x15-¾; very cheap.

$4000—7 acres just outside city; 5 acres in bearing fruit; house of 5 rooms; well, windmill, tank, etc.; splendid soil and plenty of water; certainly cheap.

$1600—One acre on Washington st

$2000—Cottage of four nice rooms; bath and pantry; large lot, on the right side of a splendid street; considerable furniture included; certainly a lovely home at a bargain.

$8300—House and 3 lots on Temple-street cable road; see it

$2000—House of 5 rooms; large and airy; bay window, etc; good-sized lot; only ten minutes' walk from Temple block.

Several splendid bargains in fruit and alfalfa ranches; also ranches to subdivide.

Lands in Iowa, Minnesota, Texas, etc., to exchange

$1850—Beautiful cottage on a nice lot, lovely avenue. Splendid neighborhood; 4 rooms, bath, pantry, etc. Just a lovely place See it.

$2100—Lot on west side of Flower street, near Sixth; 60x165; bargain.

$6000—9 acres of the very best fruit land at Vernon; nearly all in bearing fruit and nuts; splendid bargain.

$650—Lot 60x131 on Orange ave.; cheap.

$3500—Very choice residence on the right side of Hill st., close in; splendid location; six rooms, bath, pantry and closets; cheapest home on Hill st., and one of the very best bargains offered.

$2500—Magnificent lot on the right side of prominent street, 62x244 to a 30-foot alley; two lines of street cars and electric mast are already at the place; only a few steps from Pearl st; certainly the finest lot now offered for this money.

$2500—Lot 50x157; Grand avenue, on the clean side.

Desirable property in all parts of the city and country. Money to loan.

LAMB & GRIFFIN,
19 West First st., Widney Block.

AUCTION SALE

—OF THE—

FASHION

Livery Stable Stock!

Main st., Opp. Baker Block,

On Saturday, Aug. 28, 1886,

AT 10 O'CLOCK, A. M.

Being obliged to make room for the new Postoffice building by September 1st, I have determined to sell my entire outfit, consisting of three Cunningham Curtain Landaus, nearly new, with harness; three Rockaways, six buggies, twenty head of first-class road and family horses, twenty sets double and single harness. Large assortment of nice robes.

Am at my place of business from 6 a. m. to 9 p. m. every day, and will in the meantime sell any or all my stock at private sale at bargains. Giving at private and public sale ninety days time, with approved paper, on all sales amounting to $150 or over.

GEO. R. BUTLER, Propr.

NOYES & DENNIS, Auctioneers

DR. WOOD'S LIVER REGULATOR

UNIVERSAL VEGETABLE PANACEA OF CONCENTRATED EXTRACTS

Prepared from the Active Medicinal Properties Contained in Mandrake, Dandelion, Butternut, Black Root, Bog Bane, Bitter Root, Blood Root, Calisaya Bark, Barberry Bark, Sweet Flag, Indian Hemp, Wa-na-Hoo, Indian Seal, etc.

For the Speedy and Permanent Relief of the most hopeless cases of Dyspepsia, Jaundice, Chills and Fever, Disordered Digestion, Sick Headache, General Debility,

And all other diseases arising from a Bilious State of the stomach, or an inactive or Diseased Liver.

REDINGTON & CO., S. F., Wholesale Agt's
FOR SALE BY ALL DRUGGISTS.

DON'T BUY A RANGE

—Until you have seen the—

NEW MODEL MEDALLION

—The Best and Most Economical—

RANGE

EVER PUT ON THE MARKET.

Hardware, Rubber and Leather Belting, Rubber Hose, Cotton Hose, Iron Pipe, Pumps, Shovels, Spades, Forks and Rakes, Spray Pumps for the Scale Bug, Stamped Ware, Agate Ware, Tin and Steel Iron Ware (our own make). The

Best Selected Stock in Town,

And as low as can be bought anywhere.

Sanitary Plumbing, Metal Roofing.

Artesian Well Pipe a Specialty

—THE BEST STOCK OF—

Refrigerators, Water Filterers and Coolers

In the City, and the Cheapest

W. C. FURREY

59 and 61 Spring St.

McBratney & Howry,

UNDERTAKERS

—AND—

EMBALMERS,

40 N. Main Street,

LOS ANGELES, CALIFORNIA.

Miscellaneous.

IT HAS COME AT LAST!

PLEASANT HOMES

For the People.

Anyone Can Acquire a Pleasant Home With Small Monthly Savings.

LOTS WITH HOUSES ON INSTALLMENT PLAN.

Electric Railroad Homestead Tract

ON PICO HEIGHTS.

CHARMING VIEW!

PURE AIR!

PURE WATER

Pico Street Electric Railway will be Immediately Constructed Past the Property.

That splendid property between Pico and Ninth streets, on Pico Heights, to be subdivided into lots, and sold on the installment plan.

Price of Lots Only $290.

First payment $20 cash down; succeeding payments $10 per month, without interest.

ONE HOUSE WITH EACH 11 LOTS

In value from $600 to $4000, without extra charge.

Ten Dollars worth of tickets on Electric Railway with each lot.

Lots to be distributed by mutual agreement, similar to Childs Tract distribution.

The deeds for this property held for the Association by F. C. Howes, Cashier of Los Angeles National Bank, as trustee.

Books will be opened for subscribers on June 1st, at the office of the Electric Railway Homestead Association, Room 8, Schumacher Block, opposite Postoffice.

I. X. L. HOSE.

GUARANTEED THE BEST.

Harper and Reynolds Company

48 and 50 MAIN ST.

HELP WANTED!

No. 12 Court Street, Op. Old Court House.

Help Furnished on Short Notice. Orders from the Country Promptly Attended To.

TELEPHONE NO. 509.

Martin's Employment Office.

THE PANAMA CANAL.

The Criminal Waste of Life and Treasure.

Colon Letter in New York Tribune.]

There is much in the general aspect of the canal which would be ludicrous if one could forget the cozened shareholders, who are, as M. De Lesseps proudly assures the world, "to be found among the bourgeoisie," who have intrusted to his lavish hands their hard-earned savings. The isthmus is the land of the incongruous. The *rationale* of the administration is perversity. A magnificent hospital is erected and the very men who equip it with every appliance of modern science, themselves live in open defiance of all the laws of health; and in that same hospital learn that science cannot supplant sense. Death becomes a grim joke, burial a travesty. An unconsidered laborer is buried under a hundred feet of earth—and very simply; rolled down an embankment and twenty carloads of earth rolled after him. Sometimes it almost seems as if all this scheme of the Interoceanic Canal were a gigantic jest. But it is not. It is not, so far as one can see without going to Paris, a deliberate humbug. It is only an undertaking characteristic of a nation whose habit it has been to "bite off more than it could chew" ever since it had teeth.

It is not, as has been said, easy to obtain a candid statement from any one on the Isthmus. But I am able to quote two incautious remarks which seem strikingly in point. An engineer of distinction was asked, when he was pointing out the confused network of railway tracks constructed to feed a dump which afterwards proved inexpedient and was abandoned, what he thought of the general appearance of the Chantier. "Well, it is," he confessed, "somewhat like a bad dream." Again, I asked a physician about one of the houses built for section chiefs. "It would be impossible" he said, "to devise a better style of house for a malarial country. It has every sanitary merit in its construction. But it is a pity they pitched it in the most unwholesome spot for five miles around."

The little stations along the line are in some respects very much like Western mining camps. There is the same bustle, the same demand for rude luxuries in the absence of common comforts, the same active trade in liquor. But the effective energy noticeable in a mining town is altogether lacking. The negroes do their work in a half-hearted way. The gang-bosses hurry them listlessly, and scrutinize their work carelessly. The contractor knows that however little he troubles himself there must still be a handsome profit on every cubic meter of the work. The chief of section is supine when he is not absent in Panama, and the chief of division regards his perfunctory office as an unmitigated bore. Over him again, the Director-General finds it impossible to forget that none of his predecessors have successfully defied the climate more than a few months. A director-generalship, indeed, seems to be as brief in tenure and as inconsequent in policy as a reign in the decline of the Roman Empire, and it is no doubt, in a great measure, owing to this constant change of officials that the course of the work is so wanting in consecutive fitness.

The Able Tenderfoot.

Albuquerque Journal.]

Yesterday morning after the arrival of the delayed Atlantic & Pacific train, a nice looking, well dressed stranger stepped into Jake Rudolph's Postoffice Exchange just as Pap Parker had concluded the preliminaries for the usual lunch, and asked blandly if the lunch was free. On being informed that it was, he drew a chair up to the table and asked for a plate and napkin, both of which were furnished. The stranger made a full meal, and, rising, called for a glass of beer, which, being furnished, he threw down a nickel, with the remark that it was a good meal for that price. The look of astonishment that came over that stranger's face when informed that beer was fifteen cents a glass was a study; but after a vigorous protest, the extra dime was produced.

A Valuable Dog.

Chicago Inter-Ocean.]

Dr. Allen, of New Maysville, Ind., has a wonderful dog. It is a large black and white Newfoundland. This faithful animal performs its wonderful work with the utmost promptness and regularity. This consists of keeping the kitchen wood-box filled. At intervals through the day it will report to the kitchen and view the wood-box. Whenever the supply of fuel is getting low, he proceeds to the yard, grabs a stick in his mouth and takes it to the kitchen, repeating the operation till the box is filled again. It keeps a special lookout on wash-days; and at other times when an unusual quantity of wood is being used, never lets the box get empty as long as there is a supply in the yard.

Mrs. Grant's Share.

The Philadelphia Times publishes some authoritative figures as to the sales of "Gen. Grant's Memoirs," and as to Mrs. Grant's share in the profits thereon. The lowest subscription price is $7.50, while the cost of manufacturing the book is only 75 cents a volume, and it costs as much more to distribute each volume. Other figures of cost are given, showing that 800,000 volumes have been sold, Mrs. Grant receiving $2 10 royalty on each volume, or a total of $630,000. In addition to this it estimates that the foreign and future sales will reach 100,000 volumes, netting Mrs. Grant at least $210,000 more, or a total of $830,000 as her share of the profits.

Credit to Whom Credit is Due.

The beautiful embroidery upon linen and muslin which is sold in this country as "French" embroidery, is made by the poor peasants of Ireland, who are able to earn at it about sixty-two and a half to seventy-five cents a week—working twelve to fourteen hours a day. Robert Porter asks, "Why should not Ireland have the credit for this work?" Why not? It is a foolish fashion which demands the recommendation of "French" authority for the best goods. Truthful labels would not alter the quality of the work nor cause less, but rather more, appreciation.

A KENTUCKY LAWYER.

The Speech by Which He Saved a Client.

Louisville Times.]

A few years after the war Ed Collins, a shiftless fellow of Mercer county, was indicted for stealing cattle. The case came up before Judge J. C. Wickliffe, now United States District Attorney here, then Circuit Judge. The trial was in the court house at Harrodsburg. Phil Thompson, Jr., was Prosecuting Attorney, and Phil Thompson, Sr., and Colonel Thomas C. Bell, now Assistant United States Attorney here, appeared for the defense. Ed Butts was Circuit Clerk. Collins had been a soldier in the Federal army, while every man on the jury, the Prosecuting Attorney, Circuit Clerk and the Judge himself had fought for the Confederacy.

The witnesses were brought forward, and a plain case of theft made out against Collins. The only dependence of the defense was the testimony of Collins' daughter, Rose, who was to prove an alibi. She was a beautiful woman, with well-rounded figure, deep black eyes, a complexion in which the lines of health sat beauteously enthroned, and black hair that swept unconfined almost to the floor in long waves. She was made to tell her story for all it was worth, and Colonel Bell made a touching plea, appealing to the sympathies of the jury, for a beautiful woman in distress, with all the power of language he could summon. But the veterans of Donelson and Shiloh were unmoved.

Then old Phil Thompson laid himself out to mystify them and raise a doubt of the prisoner's guilt, and he, too, finally began to appeal to their gallantry. In the midst of a glowing sentence, however, he found the jury yawning, looking out of the window and wholly inattentive. Breaking off his pathos, the old lawyer leaned back on a table a moment, eyed the jury quizzically, with a humorous twinkle in his eye and said:

"Look here, gentlemen, this stealing was done during the war, and you can't do anything with a man for that. You, Tom Mundy," he continued, turning and pointing to the foreman of the jury, a strapping big Kentuckian; "don't you remember that sheep you stole in Powell's valley? You can't convict Ed Collins." There was a general waking up of the jury, and a smile went round. "And you, Dan Bond; you know that horse you stole from Lord Alexander in the spring of '62? You can't send a man to prison for stealing cattle,"

The smile broke into an open guffaw in one or two places, and half a dozen men on the back seats stood up.

As the old man took up the jury one by one and recalled his shortcomings the laughter became general and continuous. Finally he said: "And there's my Phil. Wasn't he one of Morgan's worst horse thieves? What can he say against Ed Collins? And you, Ed Butts; you remember that raid on that old Yankee sympathizer in East Tennessee? And can you raise your voice against him? And his honor on the bench, if the truth was known—" but the rest of the sentence was drowned in a shout of laughter and uproar of applause that shook the building.

The jury was out ten minutes, and they brought in a verdict of acquittal.

Lines of Travel.

Southern Pacific Company.

Time Schedule.

THURSDAY, June 10, 1886.

Trains leave and are due to arrive at

LOS ANGELES

AS FOLLOWS:

LEAVE FOR	DESTINATION.	ARRIVE FROM
2:40 p.m.	Colton	12:01p.m
4:30 p.m.	Colton	9:10 a.m
2:40 p.m.	Deming and Express	12:01p.m
2:40 p.m.	East Emigrant	12:01p.m
2:40 p.m.	El Paso and East	12:01p.m
12:30 p.m.	San Francisco Express	2:10p.m
12:30 p.m.	orSacramento Emgr'nt	2:10p.m
*9:50 a.m.	Santa Ana and Anaheim.	*8:15p.m
4:20 p.m.	Santa Ana and Anaheim.	8.40a.m
9:20 a.m.	Santa Monica	8:15 a.m
*5:10 p.m.	Santa Monica	*4:20p.m
†5:50 p.m.	Santa Monica	†5:20p.m
9:40 a.m.	Long Beach, Wilmington & San Pedro	5:10p.m
5:45 p.m.		8:25a.m

*Sundays excepted. †Sundays only.

A change has taken place in the receipt and dispatch of mails on line of railway, Los Angeles and San Pedro branch. Hereafter mails will be dispatched to Florence, Compton, Long Beach, Wilmington and San Pedro daily on train leaving Los Angeles at 9:20 a. m., and received at 5:15 p. m.

T. H. GOODMAN,
Gen. Pass. and Ticket Agent
A. N. TOWNE, General Manager.
E. E. HEWITT, Ass't Sup't, Los Angeles

Notice to the Traveling Public.

STAGE LINE

Commences running between

TEMECULA AND JULIAN,

Via HOT SPRINGS and BANNER MINES, carrying United States Mail, as follows:

Leaves Temecula, - - - 4 a.m.
Arrives Julian, - - - - 6 p.m.

Leaves Temecula every MONDAY, WEDNESDAY and FRIDAY,

Office, TEMECULA HOTEL.

MOUREN & BANKS, Proprietors.

Notice to the Traveling Public!

—THE—

Coast Line Stage Company

A. L. SEELEY & CO., Proprs.,

Commence running on JULY 1, 1886, a daily coach line between Los Angeles and Ventura, via San Fernando Valley, Newberry Park, Springville, etc., carrying U. S. Mail as follows:

Leave Los Angeles at 6 a. m., arriving at Ventura 6:30 p. m.

Returning, leave Ventura at 6 a. m., arriving at Los Angeles 6:30 p. m.

Office: St. Charles Hotel, Los Angeles.

Lines of Travel.

P. C. S. S. CO.

GOODALL, PERKINS & CO., General Agents, San Francisco.

SOUTHERN ROUTES.

TIME TABLE FOR AUGUST:

Steamers.	COMING SOUTH. Leave San Francisco.	COMING SOUTH. Arrive San Pedro.	GOING NORTH. Leave San Pedro.	GOING NORTH. Arrive San Francisco.
G. W. Elder	July 28	July 30	Aug. 1	Aug. 3
Santa Rosa	" 31	Aug. 2	" 4	" 6
Los Angeles	Aug. 1	" 3	" 4	" 7
Orizaba	" 3	" 5	" 7	" 9
Eureka	" 5	" 7	" 8	" 11
G. W. Elder	" 6	" 8	" 10	" 12
Santa Rosa	" 9	" 11	" 13	" 16
Los Angeles	" 10	" 12	" 13	" 16
Orizaba	" 12	" 14	" 16	" 18
Eureka	" 14	" 16	" 17	" 20
G. W. Elder	" 15	" 17	" 19	" 21
Santa Rosa	" 18	" 20	" 22	" 24
Los Angeles	" 19	" 21	" 22	" 25
Orizaba	" 21	" 23	" 25	" 27
Eureka	" 23	" 25	" 26	" 29
G. W. Elder	" 24	" 26	" 28	" 30
Santa Rosa	" 27	" 29	" 31	Sept. 2
Los Angeles	" 28	" 30	" 31	" 3
Orizaba	" 30	Sept. 1	Sept 3	" 5

Steamers Santa Rosa, Orizaba and Geo. W. Elder go through to San Diego, leaving San Pedro on the dates of their arrivals from San Francisco.

The Santa Rosa, Orizaba and Geo. W. Elder call at Santa Barbara and Port Hartford (San Luis Obispo) only on the route to and from San Francisco.

Cars to connect with steamers leave S. P. R. R. depot, Los Angeles, as follows:

With Santa Rosa, Orizaba and Geo. W. Elder, at 9:40 o'clock a. m.

With Los Angeles and Eureka, going north, at 5:45 o'clock p. m. railroad time.

Rates of Fare

FROM LOS ANGELES.

	Cabin.	Steerage.
To San Francisco	$15 00	$10 00
To San Francisco and return.	26 20	

From Los Angeles to San Francisco by steamer and return by rail, including berth and meals on steamer only, first-class $32.00.

FROM SAN PEDRO WHARF

To Monterey or Santa Cruz	14 00	9 50
To San Simeon	13 00	9 00
To Cayucos	11 50	9 00
To Port Harford	10 50	8 00
To Gaviota	9 00	7 00
To Santa Barbara	6 00	5 00
To San Buenaventura	5 00	4 00
To San Diego	5 00	4 00

Plans of steamers' cabins at agent's office, where berths may be secured.

For Newport Landing, via Santa Cruz, etc., freight steamers leave San Francisco about every two weeks, as tides serve on the Newport bar.

The Company reserves the right to change the steamers or their days of sailing.

☞ For passage or freight as above, or for tickets to and from all important points in Europe, apply to H. McLELLAN, Agent, office No. 8 Commercial street, Los Angeles.

PACIFIC MAIL STEAMSHIP COMPANY.

THE COMPANY'S STEAMERS WILL sail for NEW YORK via PANAMA, and Way Ports:

WILMINGTON, Wednesday, July 28, 10 a. m.
GRANADA, Saturday, July 31, 10 a. m.

☞ For ports of call see Guide.

Tickets to New York at greatly reduced rates: Cabin, $75; steerage, $30.

Passengers booked through to and from Europe by any line.

For Hongkong, via Yokohama,
CITY OF PEKING.....August 11, at 2 p. m.
CITY OF SYDNEY.....August 31, at 2 p. m.

Excursion tickets to Yokohama and return at reduced rates.

For freight and passage apply at the office, corner First and Brannan sts

WILLIAMS, DIMOND & CO.,
General Agents.

CALIFORNIA SOUTHERN RAILROAD COMPANY.

ALL RAIL LINE BETWEEN NATIONAL City, San Diego and Los Angeles and points East and West.

Close connection at Barstow with Atlantic and Pacific Railroad, and at Los Angeles with Southern Pacific Railroad,

TIME TABLE.

Taking Effect SUNDAY, June 20.

	A. M.	A. M.	P. M.
Los Angeles.....Leave	7.00	9.10	5.00
San Gabriel	7.20	9.26	5.20
Pomona	8.15	10.20	6.10
Colton.....Arrive	9.00	11.10	*7.00
Colton.....Leave	.....	11.15	7.50
Citrus	.....	11.25	8.05
Perris	....	12.03	9.30
Fall Brook.....Arrive	...	1.35	12.30
*Fall Brook.....Leave	.....	1.55	12.45
Oceanside	.....	2.45	2.15
San Diego	.....	4.30	6.05
National City.....Arrive	.....	4.50	6.30
Colton.....Leave	9.15	.....	.....
San Bernardino	9.40	.....	.....
Victor	12.08	.....	.....
Barstow.....Arrive	1.30	.....	.....
	P. M.		
Barstow.....Leave	2.55	.....	.....
Victor	4.03	.....	.....
San Bernardino	6.05	.....	.....
Colton.....Arrive	6.25	.....	.....
		A. M.	P. M.
National City.....Leave	.....	8.25	10.00
San Diego	.....	8.45	10.45
Oceanside	.....	10.36	2.15
*Fall Brook.....Arrive	.....	11.20	.....
Fall Brook.....Leave	.....	11.40	3.30
Perris	.....	1.07	5.55
*Colton.....Arrive	.....	2.00	7.20
Colton.....Leave	7.00	2.15	8.00
Pomona	7.50	3.02	8.55
San Gabriel	8.40	3.52	9.45
Los Angeles.....Arrive	9 00	4.15	10.00

BETWEEN COLTON AND SAN BERNARDINO

	A. M.	A. M.	P. M.	P. M.
Colton.....Lv	7.40	11.25	2.10	7.25
San Bernardino..Ar	7.50	11.35	2.20	7.35
San Bernardino..Lv	7.00	10.55	1.40	7.00
Colton.....Ar	7.10	11.05	1.50	7.10

RIVERSIDE BRANCH.

	Mix'd A. M.	Mix'd P. M.	Pas. A. M
Colton.....Leave	10.00	7.15	11.25
Citrus	10 15	7.30	11.30
Riverside.....Arrive	10.30	8.00	11.40
			P. M.
Riverside.....Leave	8.38	5.30	1.30
Citrus	8:45	5.45	1:40
Colton.....Arrive	9.00	6.00	2.00

* Meal stations.

Trains are run on Pacific standard time.

Pullman Sleepers leave on 7 a. m. train, via Barstow, for Kansas City, via A. and P. and A., T. and S. F. R. R. and on 5 p. m. train for San Diego. Special rates on round trip tickets to all local points.

For rates of freight or fare address California Southern agents at local stations, or

H. B. WILKINS,
General Freight and Passenger Agent, San Diego, Cal.
J. N. VICTOR,
Superintendent, Colton, Cal.
WILLIAMSON DUNN,
General Agent, Los Angeles, Cal.

Los Angeles & San Gabriel Valley RAILWAY.

Trains leave and are due to arrive at Downey Avenue Depot as follows:

Leave For	DESTINATION.	Arrive From
† 8:45 am	Pasadena & Lamanda Park	†10:20 am
† 3:10 pm	Pasadena & Lamanda Park	† 5.00 pm
† 5:35 pm	..... Santa Anita.....	† 8:00 am
*10:30 am	..... Santa Anita	* 9:15 am
* 5:40 pm	..... Santa Anita	* 4:45 pm

† Daily except Sundays. * Sundays only.

L. BLANKENHORN,
Gen. Fgt. and Pass. Agt.
S. P. JEWETT, General Manager.

Legal.

IN THE SUPERIOR COURT

Of the County of Los Angeles, State of California.

Order to show cause why order of Sale of Real Estate should not be made.

IN THE MATTER OF THE ESTATE OF S. H. Towne, deceased.—Julia A. Towne, administratrix of the estate of S. H. Towne, deceased, having filed her petition herein praying for an order of sale of the real estate and personal property of said decedent, for the purposes therein set forth, and also for an order determining and setting apart to said Julia A. Towne her separate interest in the real property described in said petition, it is therefore ordered by the said court, that all persons interested in the estate of said deceased, appear before the said Superior Court on

Monday, the 6th day of September, 1886,

at 10 o'clock in the forenoon of said day, at the courtroom of said Superior Court at the Courthouse in the city and county of Los Angeles, to show cause why an order should not be granted to the said administratrix to sell so much of the real estate of the said deceased as shall be necessary, and the personal property aforesaid, and for an order setting apart the separate estate aforesaid.

And that a copy of said order be published at least four successive weeks in the Los ANGELES DAILY TIMES, a newspaper printed and published in said county of Los Angeles.

Dated July 27, 1886.
A. BRUNSON, Superior Judge.
Filed July 27, 1886.
CHAS. H. DUNSMOOR, Clerk.
By F. B. FANNING, Deputy Clerk.

Order to Show Cause Why a Sale of Real Estate Should Not Be Made.

In the Superior Court of Los Angeles County, State of California

In the matter of the estate of Patrick McHugh, deceased.

Robert Devine, the administrator, with the will annexed, of the estate of Patrick McHugh, deceased, having filed his petition herein duly verified, praying for an order of sale of the real estate of said deceased, for the purposes therein set forth, it is therefore ordered by the said Court that all persons interested in the estate of said deceased appear before the said Superior Court on MONDAY, THE 30TH DAY OF AUGUST, 1886, at 10 o'clock a. m. of said day, at the courtroom of said court, at the courthouse in Los Angeles city (in Department No. 1) to show cause why an order should not be granted to the said administrator with the will annexed to sell so much of the real estate of the said deceased at private sale as shall be necessary.

And, it is further ordered that a copy of this order be published at least four successive weeks in the LOS ANGELES DAILY TIMES, a newspaper printed and published in the said county of Los Angeles.

Dated July 26, 1886.
A. BRUNSON, Judge of said Court.

Notice to Creditors.

Estate of Sebastian Brandoni, Deceased.

NOTICE IS HEREBY GIVEN BY THE undersigned, administrator of the estate of Sebastian Broudoni, deceased, to the creditors of and all persons having claims against the said deceased, to exhibit them with the necessary vouchers within four months after the first publication of this notice to the said administrator, at the office of Wells, Van Dyke & Lee, rooms 11 to 18 Baker block, Los Angeles, Cal., the same being the place for the transaction of the business of said estate in the said County of Los Angeles.

J. A. FISHER,
Administrator of the estate of Sebastian Brandoni, deceased.
Wells, Van Dyke & Lee, attorneys for administrator.
Dated at Los Angeles, Cal., August 2, 1886.

Notice to Credi ors.

Estate of Maria Gabriella Mendibles de Labendelfer, deceased.

NOTICE IS HEREBY GIVEN BY THE undersigned, administrator of the estate of Maria Gabriella Mendibles de Labendelfer, deceased, to the creditors of, and all persons having claims against the said deceased, to exhibit them, with the necessary vouchers, within four months after the first publication of this notice, to the said administrator at the office of Wells, Van Dyke & Lee, Rooms 11 to 18, Baker Block, Los Angeles, Cal., the same being the place for the transaction of the business of said estate, in the county of Los Angeles.

Dated Los Angeles, Cal., August 24, 1886.
JAMES A. FISHER,
Administrator of the estate of Maria Gabriella Mendibles de Labendelfer, deceased.
Wells, Van Dyke & Lee, attorneys for administrator.

Notice to Creditors.

Estate of Peter Mitchel, deceased.

NOTICE IS HEREBY GIVEN BY THE undersigned, administrator of the estate of Peter Mitchell, deceased, to the creditors of, and all persons having claims against the said deceased, to exhibit them, with the necessary vouchers, within four months after the first publication of this notice, to the said administrator at the office of Wells, Van Dyke & Lee, Rooms 11 to 18, Baker Block, Los Angeles, Cal., the same being the place for the transaction of the business of said estate, in the county of Los Angeles.

Dated Los Angeles, Cal., August 24, 1886.
JAMES A FISHER,
Administrator of the estate of Peter Mitchell, deceased.
Wells, Van Dyke & Lee, attorneys for administrator.

Notice to Creditors.

In the matter of the Estate of P. J. Marley, deceased.

NOTICE IS HEREBY GIVEN BY THE undersigned, the administrator of the estate of P. J. Marley, deceased, to the creditors of, and all persons having claims against the said deceased, to exhibit them, with the necessary vouchers, within four months after the first publication of this notice to the said administrator at the office of P. W. Dooner, Attorney-at-law, Rooms (South) Nos 4 and 8, Downey Block, Main st., Los Angeles City, Cal.

WM. A. SPALDING,
Administrator of the estate of P. J. Marley, deceased.

Notice to Creditors.

In the matter of the Estate of Hill Sickler, Sr., deceased.

NOTICE IS HEREBY GIVEN BY THE undersigned, the administrator of the estate of Hill Sickler, Sr., deceased, to the creditors of, and all persons having claims against the said deceased, to exhibit them, with the necessary vouchers within four months after the first publication of this notice to the said administrator at the office of P. W. Dooner, attorney-at-law, Rooms (South) Nos. 4 and 8, Downey Block, Main st, Los Angeles City, Cal.

ALONZO F. SICKLER,
Administrator of the estate of Hill Sickler, Sr., deceased.

NOTICE

I HAVE THIS 10TH DAY OF AUGUST, 1886, sold all my interest in the grocery business of the firm of Franklin & Donahue, at No. 12 S. Main st., Los Angeles, Cal., to M. H. Franklin, who will assume all my liabilities and rights in such firm, and I most heartily recommend the new firm to all my former patrons. A. J. FRANKLIN.

FOR SALE.

A Five-Acre Home.

I WILL SELL, AT A BARGAIN, A FIVE-acre place near the University, within two blocks of the Main street and Agricultural Park street railroad. All kinds of fruit trees and grapes. A new house, with 7 rooms, bathroom and closets, 3 porches and double bay window front. Artesian water and windmill; stable, etc. The best of land; does not require irrigation. Inquire of Dr. J. ADAMS, at the Medical and Surgical Dispensary, opposite St. Elmo Hotel.

GRAND CENTRAL HOTEL,

No. 226 N. Main St.,

DAWSON, KRAFT & LANG, Proprietors,

Los Angeles City.

Massive Brick Structure! Gas in all the Rooms!
Free Coach from all the Trains!
Five Lines of Street and Cable Cars Pass the Door!

Lady Waiters. White Cooks.

It is the Most Popular Resort in the City. It is Newly Furnished Throughout. All the Delicacies of the Season Always on the Table. The Choicest Meats are Selected, and Finest Fruits, Vegetables, Etc.

Parties will always receive courteous and prompt attention. We aim to Please and satisfy our customers.

DAWSON, KRAFT & LANG, Proprs.,
226 North Main Stree

Bonnie Brae Tract!

LOTS 50x150.

On Line of Central Street-Railroad.

Panoramic View, City Water, Elevated Location, Best Neighborhood, Maps Free.

DOBINSON & FAIRCHILD,

42 North Spring Street.

WOOD AND COAL

in quantities to suit. We have a large supply of

WELLINGTON COAL and GALLUP COAL.

A Big Stock of Kindling Wood.

HAY, GRAIN, ETC.

Charcoal Always on Hand.

Orders promptly filled and delivered to any part of the city free. Telephone 226.

FRED SALISBURY,

No. 253 SOUTH SPRING STREET, LOS ANGELES, CALIFORNIA

THE NEW HAMMAM BATHS,

76 and 78 S. Main St., Los Angeles,

Have changed hands, and are now under NEW MANAGEMENT, whose aim it will be to make them what they should be, viz.: A luxury as well as a source of health to the public. This establishment is the only one of the kind in Southern California, and at no other place on the Coast (outside of San Francisco) can

TURKISH, RUSSIAN, ROMAN, ELECTRIC, MEDICATED, MERCURIAL, SULPHUR, VAPOR, PLUNGE,

and other baths be had as they are given at this place. We have the *most polite and experienced attendants, the most luxurious rooms* for a quiet rest after the bath, and can accommodate any number of gentlemen who desire to remain all night—and at no further charge. The Ladies' department is on the second floor, is as private as any lady's home could be made, and for comfort, privacy and accommodation is not surpassed. Gentlemen's department open from 9 a. m. to midnight. Ladies department from 9 a. m. to 6 p. m. Baths $1; six tickets $5. Electricity applied free of charge. No free passes or complimentary tickets, or any other but coupon tickets, heretofore issued, are good.

M. J. TODD, Proprietor.
F. B. MULLARD, Manager and Supt.

PAINLESS EXTRACTION,

By Local Applications to Gums Only

DR SMITH more than two years ago gold-capped a number of my teeth that I thought were lost. They are as good as new. G. E. LONG, First National Bank.

More than one year ago DR. SMITH gold-capped some of my teeth that I thought would have to be extracted. I now consider them par excellence. A. N. HAMILTON, Deputy County Clerk.

My daughter's teeth were so badly deformed that I thought to have some of them extracted. DR. SMITH in a short time straightened them. MRS. T. FREEMON, Los Angeles.

U. SMITH,

THE WELL-KNOWN DENTIST,

Has opened a Branch Dentistry Department adjoining his present office,

CORNER OF TEMPLE AND SPRING STREETS,
(Over Harris' Clothing Store),

Where Sets of Teeth are made for the low price of $6 and $7 each

G. A. R.

Los Angeles Ostrich Farm and Zoological Gardens

Will be Open to the Veterans and their Friends for One Week. Admission Half Usual Prices, 25 Cents.

C. J. SKETCHLEY & Co., Props.

KERCKHOFF, CUZNER MILL AND LUMBER CO

—DEALERS IN—

LUMBER, DOORS, BLINDS,

WINDOWS, MOULDINGS, LATH, PICKETS, SHINGLES,

Corner Alameda and Macy Streets, Los Angeles, Cal.

HAVE THE LARGEST STOCK IN SOUTHERN CALIFORNIA OF EASTERN HARDWOODS such as OAK, HICKORY, ASH, WALNUT and POPLAR, which we will sell San Francisco prices. Also PARQUETRY FLOORING, made of MAHOGANY, ROSEWOOD WALNUT and ASH, in a variety of patterns.

TO PROPERTY OWNERS AND THOSE ABOUT TO BUILD.

Having located in Los Angeles, after ten years' practice in San Francisco, I desire to present my card to the residents of Southern California, and shall endeavor to merit their esteem.

JOHN C. PELTON, JR., Architect,
Wilson Block, No. 124 W. First st.